WEATHER SYNOPSIS

The barometer remains high on the Northern Coast and fine, warm weather continues on the Pacific Slope. Showers and thunderstorms have occurred in Alberta and Saskatchewan.

The Daily Colonist.

(ESTABLISHED 1858)

COLONIST TELEPHONES

Advertising	11
Business Office	11
Circulation	12
Job Printing	137
News Editor and Editorial Rooms	80 and 81
Social Editors and City Hall Reporter	3111

NO. 238—SEVENTY-FIRST YEAR

VICTORIA, BRITISH COLUMBIA, SUNDAY, SEPTEMBER 15, 1929

FORTY-EIGHT PAGES

B.C. ELECTRIC SECURES CAMPBELL RIVER POWER

Sixteen Persons Are Plunged to Death in Few Hours in Airplane Accidents

DEATH TOLL FOR ONE DAY IS SIXTEEN

Series of Airplane Accidents in Twenty-Four Hours Brings Death List to Heavy Total

OTHERS INJURED ARE NUMEROUS

Fatalities Are Widely Scattered Geographically and Canada and United States Suffer Alike

IN the brief space of a few hours at least sixteen persons plunged to their deaths yesterday in five geographically widely separated airplane accidents.

Six persons perished when a passenger plane crashed and burned between Merriton and Thorold, Ont.

Four died in an air collision over Chicago.

Two were killed at Berkley, Cal., when a plane took fire in the air and crashed into a house.

A young woman parachute jumper died at Wichita when the apparatus failed to function.

Near Minneapolis the pilot of a plane was killed when he lost control of it and made an unsuccessful parachute jump.

Two men were instantly killed at Oakland when their airplane went into a tailspin.

INJURED ARE MANY

Sixteen passengers in a trimotored plane from Denver, which took the occupants to McCook, Nebraska, to attend an air meet, barely escaped death or injury in a forced landing in a rough field near McCook. The ship was almost wrecked.

L. V. Rex, of Portland, Ore., was seriously injured at Medford, Ore., when an airplane piloted by Z. T. Muirhead crashed. The pilot was not hurt. The crash occurred when the craft struck a power line.

Believe Bodies Found Those of U.S. Soldiers

RHEIMS, France, Sept. 14.—Several bodies, believed to be of American soldiers killed during the Great War, were found today by workmen rebuilding the Chateau des Grande Bois near here. Since the workmen immediately notified the authorities without further disturbing the bodies, the number and identification remained uncertain.

The men were sure, however, that cartridges and buttons found beside the bodies were American.

SAFETY PARACHUTE FAILS

WITCHIA, Kas., Sept. 14.—Helen Williams, twenty-one, was killed today when her parachute failed to open after she jumped from the airplane of Miss Elinor Smith, endurance flyer, in a demonstration of a safety parachute. Miss Williams fell 2,000 feet.

From the Colonist Tower

Sunday, Sept. 15

THE WEATHER

Victoria and Vicinity: Moderate to fresh westerly winds. Continued fine, warm and very dry.

Sun Rises: 5:50 o'clock.
Sun Sets: 6:28 o'clock.

High Tide: 4:03 p.m., 7.9 feet.
Low Tide: 8:47 a.m., 5.4 feet.

Sports

- Athletics capture American League baseball pennant
- Victoria may retain franchise in Coast hockey.
- Odd goals decide opening fixtures in local senior soccer.
- Bill Tilden wins United States singles championship.

The News

Local and Provincial—

- B.C.E.R. application re Campbell River waterpower is granted.
- Four archbishops and twenty-five bishops expected at consecration of new cathedral.
- C.P.R. president and directors to arrive in city tomorrow.
- British Columbia Egg Pool makes final distribution to its members.

Dominion, Imperial and Foreign—

- Sixteen lives are lost in airplane crashes in twenty-four hours.
- League of Nations invites United States to be member of Permanent International Court of Justice.
- British paper makes vigorous attack on naval policy of MacDonald Government.

President's Party Will Arrive Tomorrow

THE photographs here shows Mr. E. W. Beatty, president of the Canadian Pacific Railway, and directors accompanying him upon an extensive tour of the C.P.R. lines. (1) Mr. E. W. Beatty, president of the C.P.R.; (2) Lord Shaughnessy; (3) Dr. H. A. Beatty, the president's brother, chief surgeon of C.P.R. and Toronto Western Hospital; (4) Mr. W. A. Black, railway director; (5) Sir George Garneau, of Civil Service Commission at Ottawa; (6) Sir Charles Gordon, president of the Bank of Montreal; (7) Mr. Ross H. McMaster, president of the Steel Co. of Canada; (8) Mr. F. E. Meredith, director of Canadian Pacific Steamships, and (9) Dr. Charles F. Martin, a friend of Mr. Beatty. Other directors joining the party are Mr. J. A. Richardson at Winnipeg, Sir Herbert Holt at Calgary, and Mr. W. Blake Wilson at Vancouver. Colonel Henry Cockshott is with the party, but not shown with the directors pictured above.

Party of Canadian Pacific Railway Directors to Reach City Monday on Inspection

VANCOUVER, Sept. 14.—Accompanied by a number of directors and other well known financial men, President E. W. Beatty, of the Canadian Pacific Railway, will arrive in Vancouver at 9:30 a.m. Monday on a special train. The party will leave at once for Victoria, where Mr. Beatty will open two floors of the new wing of the Empress Hotel.

It is expected that President Beatty will return to Vancouver on Wednesday and will remain until Friday, when he will leave for the Peace River Country.

Accompanying the president are: Sir Charles Gordon, G.B.E., president of the Bank of Montreal; Rt. Hon. Lord Shaughnessy, K.C.; and Messrs. W. N. Tilley, K.C., Toronto; W. A. Black, Col. Hon. Henry Cockshutt and Ross H. McMasters, all directors of the C.P.R.; Mr. F. E. Meredith, K.C., director Canadian Pacific Steamships, Sir George Garneau and Dr. Charles F. Martin.

Sir Herbert Holt was detained in Montreal, but joined the party at Calgary, and Mr. James Richardson, Winnipeg director of the road, joined at Winnipeg.

They were accompanied over the Eastern lines by Mr. A. D. Mactier, vice-president, and from Port William were accompanied by Mr. D. C. Coleman, vice-president of Western lines, who will make the trip to the coast and return.

On their return they will make their first official inspection of the lines of the Alberta & Great Waterways Railway, recently taken over under a joint operating agreement with the Canadian National. Returning via the Kettle Valley Railway they will go to Tadanac, where they will inspect the Consolidated Mining & Smelting Company plant. From Trail they will proceed to Strathmore, then to Edmonton and the Peace River country.

TO MEET McGILL GRADUATES

The opening of the portion of the Empress Hotel extension ready for use will be a private function.

Mr. Beatty, in company with Dr. Martin, Dean of the Faculty of Medicine of McGill University, will meet the McGill University Graduates' Society of this city on Tuesday.

B.C. EGG POOL MAKES FINAL DISTRIBUTION

Last Distribution for Third Full Period Will Provide Producers With Sum of $47,967

POOL IS MAKING STEADY PROGRESS

VANCOUVER, Sept. 14.—The British Columbia Co-operative Egg & Poultry Association, better known as the B.C. Egg Pool, has just made a final distribution of $47,967 on the third full period, which extended from July 20 to August 31.

The total number of eggs handled during that period was 768,577 dozen and payment was made on the various grades as follows: Extras, 35c a dozen; firsts, 31c; pullet extras 26c; seconds, 17 1-2c; cracks, 17 1-2c; bloods, 12c; peewees, 19c. A deduction of half a cent per dozen on all grades was made for the purpose of a reserve fund.

The total of eggs handled in the three pools during the period from April 15 to August 31 was 3,670,921 dozen, and the prices ranged from 30c to 46c per dozen, basis extras.

EGGS TO OLD COUNTRY

One of the main operations was the export of 5,000 cases of eggs to the United Kingdom from the cold storage plant at New Westminster on August 26, which will be followed by another shipment on September 18.

The head office reports that the pool is making steady progress and that new contracts are being received daily.

Anti-Communist Mob Shoots Mill Worker

GASTONIA, N.C., Sept. 14.—A mob of anti-Communists, watching the highway from Bessemer City to Gastonia, to prevent millworkers from attending an advertised meeting of Communists and members of the National Textile Workers' Union, late today, shot into a truck in which twenty mill workers were riding and instantly killed Mrs. Ella May Wiggins, of Bessemer City.

London-Cape Route to Be Longest Yet

LONDON, Sept. 14 (British United Press).—The longest airway in the world—an 8,000-mile route from London to the Cape—is to be inaugurated by the Imperial Airways early next year.

As a result of the great 20,000-mile flight of Sir Alan and Lady Cobham, in their big Short Rolls Royce flying boat, a route through the heart of tropical Africa, passing over deserts and jungles, has been mapped out.

Agreements have been made with the various Governments concerned for supporting the air line, and preparations are now being completed for its opening. Passengers and mail will leave London every Saturday in a giant triple screw Armstrong Siddeley air liner, and will arrive in Capetown nine days later, having flown by a combination of big air liners and all-metal flying boats.

U.S. INVITED TO JOIN WITH WORLD COURT

League Assembly Proposes to States That It Becomes Member of the Permanent Court of Justice

RESERVATIONS OF U.S. THOUGHT MET

GENEVA, Sept. 14.—The United States of America, by unanimous vote of the Assembly of the League of Nations, today was invited to become a member of the Permanent Court of International Justice at The Hague.

By adopting the protocol embodying proposals formulated largely by Mr. Elihu Root, famous American jurist, the Assembly cleared away all outstanding obstacles which had been recorded as blocking American participation in the world tribunal. The same session of the Assembly adopted another protocol which affects revision of the statues of the World Court defining new details of qualifications, duties and emoluments of World Court judges.

GO TO WASHINGTON

The two protocols will be forwarded without delay to Washington for consideration of the American Government. Delegates and League officials tonight were confident that the reservations of the United States had been met and were hopeful that the powerful nonmember of the League would see the way clear to accept membership in the court and co-operate in the work of this agency for the peaceful settlement of international disputes.

AWARDED MEDAL

TORONTO, Sept. 14.—Miss Anne J. Hartley, R.R.C., matron in chief of the Christie Street Hospital, was today presented with the Florence Nightingale medal by Her Excellency Viscountess Willingdon.

PAPER MAKES ATTACK UPON CONFERENCE

London Daily Strongly Protests Against Policy of British Premier on Naval Affairs

BRITISH PEOPLE AGAINST NOTION

Calls on Mr. MacDonald to Emulate Mr. Snowden and Stand Firm for Nation's Necessities

LONDON, Sept. 14.—The Morning Post, Conservative, dissented today from the general welcome accorded the announcement in Washington of a probable naval limitation conference in December, between Great Britain and the United States. The Post, always a big navy advocate, and suspicious of any move for limitation of Britain's sea forces, declared:

"The British people are nervous about these disarmament negotiations and don't much like this American notion of measuring the British navy with a yard-stick nor the precipitation with which Mr. MacDonald has rushed into the subject."

The paper then demanded that when Mr. MacDonald went to Washington to emulate Mr. Philip Snowden, Chancellor of the Exchequer, in his stand at The Hague, and "stand firm upon the necessities of his own nation."

Aside from The Morning Post, the tendency was to acclaim the prospective naval accord. The Daily Express, assuming it is just about a fact already, hailed it as "a first class event in the world's history, far exceeding as a guarantee of peace any post war developments, including the Locarno and Kellogg agreements."

The Chronicle opined that if Mr. MacDonald and Mr. Hoover could have their own way one result would be an agreement to share the policing of the seas instead of duplicating it; the paper said it hoped for such a development.

RESCUERS TRY FRANTICALLY TO SAVE MAN

Buried in Great Pile of Coal Miner Was Trapped in Cave Without Chance of Escape

ABANDON HOPE OF SAVING HIS LIFE

TACOMA, Sept. 14.—Deep down in the Carbonado Coal Mine a double crew of rescuers were frantically digging at a huge pile of coal which holds the body of one of their comrades, Egan Bogarty, forty, father of two children, who was trapped in a cave-in Thursday night.

All hopes of finding the entombed man alive were abandoned today when his only possible haven of safety was covered and no trace of the victim found.

A companion who had been working with him left the scene a few minutes before the crash, and as he returned to the pit saw two huge fifty-foot pillars of coal that supported the roof of the crosscut begin to crumple. He shouted a warning but Bogarty was unable to get clear

Great Britain Has New Machine That Flies, Swims and Runs

LONDON, Sept. 14—British United Press.—Great Britain has produced a machine that flies through the air, floats on the water and runs on land—a perfect three-element airplane. This remarkable craft has had its first trial flight and was pronounced so outstanding success. The machine is a Moth, built by the De Havilland Company. Its novel amphibious gear was constructed at Rochester by the Short Brothers. The machine is tiny and holds only two persons. It can manoeuvre on the ground on small rubber tires, float on water on a special pontoon fitted below the hull, and take off into the air from either land or water.

In test flighting the machine, the pilot took off from the water and landed on the ground at Croydon by simply lowering the rubber wheels below the hull. From Croydon he again took off and alighted on the water.

Military experts point out that such a machine will have great value in overseas fighting, as it enables the pilot to take off and land on either land or water without first tampering with his landing gear.

SLAVE TRAIL TURNED INTO RAIL TRACK

Opening of New Railway Line Makes It Possible to Cross Africa From Coast to Coast

GREAT ENTERPRISE BROUGHT TO CLOSE

CAPETOWN, Sept. 14 (British United Press).—A notorious old-time slave and caravan road through Portuguese Angola has come at last within the civilizing influence of the railway. Up to the end of the last century, columns of human pack animals were staggering down this trail from Katanga to Lobito Bay, leaving their dead in thousands. Chained slaves also passed this way, to be crammed into the holds of ships bound for Brazil and the Cocoa Islands of West Africa.

The recent scene at the opening of the new railway formed a happy contrast with the barbarism that men still living can remember. At the modern port of Lobito Bay, with its cranes and deep-water wharves, there are huge liners, where once the slave ships were moored on the coast. Climbing the escarpment of the great African Plateau runs the steel road that has taken the place of the heavily burdened human animals.

BUSH AND DESERT

For 800 miles through tropical bush, desert and forest runs the new line, until the Belgian Congo frontier is reached. There, for the time being, the railway ends, but by the end of next year the Belgians will have linked their line through the Katanga with the present terminus at Luao. The new chapter in the story of African transport that will

Continued on Page 2, Column 5

Mr. MacDonald to Reach Ottawa in Middle of October

OTTAWA, Sept. 14.—It is now anticipated that Premier Ramsay MacDonald will pay a visit to Ottawa about the middle of October.

Premier Mackenzie King announced some days ago that Mr. MacDonald would come to Ottawa following his conference with President Hoover. Definite word now having been received that Mr. MacDonald will sail for the United States on September 28, it is thought that he may be in Canada about the middle of next month. Premier King has held up plans for his westward trip until he knows about Mr. MacDonald's arrival.

Chinese Pirates Hold Norwegian Ship for Ransom

PEKING, China, Sept. 14.—The Norwegian Legation here announced that the Norwegian steamer Bothnia was in the hands of pirates off Haichon, and her captain and chief officer were being held for ransom. The pirate chief has demanded of the Government $50,000 Mexican money for their release. He said if the money was not forthcoming in ten days, both men would be killed.

THREE INJURED IN CAR SMASH

SPOKANE, Sept. 14.—Three persons were injured, one probably fatally, in an auto accident near Dishman, Washington, late today. The injured: Mrs. Ralph E. Lundenberg, Los Angeles, fractured skull, internal injuries; Ralph Lundenberg, her husband, Los Angeles, fractured shoulder and internal injuries, and Mrs. John A. Grayak, Spokane, cuts and bruises.

APPLICATION GRANTED FOR ISLAND POWER COMPANY TO MAKE SURVEY OF WATERSHED

Largest Water Power on Vancouver Island Will Be Examined for Development to Provide Power for Industrial Purposes—Work to Take Eighteen Months

Certificate of Approval Is Signed by Minister of Lands

While Government Has Already Much Data, Company Intends to Conduct Extensive Investigation to Determine Economical Development for Campbell River and Lakes

THE British Columbia Electric Railway, through its subsidiary, the Vancouver Island Power Company, has been given the opportunity by the Government to make a survey and submit plans setting out the scheme proposed to develop the Island's largest water power, Campbell River and Campbell Lakes. Hon. F. P. Burden, Minister of Lands, yesterday signed the certificate approving of the undertaking by that company, such permission allowing eighteen months within which to conduct the examination.

EFFECT ON ISLAND

The importance of this project to the industrial development of the Island is that the company stands pledged to develop the undertaking in the interests of the whole island, at an estimated ultimate cost of $19,000,000.

The great cost of the project is appreciated when it is recalled that the installation of a single transmission line from Campbell River to Victoria is set down at $1,750,000.

The fourth unit of the hydro-electric development at Jordan River, now in process of installation, will carry the development there to 42,000 horsepower. This will give an additional 13,000 horsepower. When it is completed the limit of hydro-electric development from the Jordan River will have been reached.

It is anticipated that the Jordan River plant, fully developed, will take care of the needs of Victoria and vicinity until 1933.

The power demands of this district, which have been growing, until the last two years, at the rate of 3 per cent, increased in 1927 by 15 per cent, and last year by 20 per cent.

FORTHCOMING EXPANSION

The company, in keeping with its promise to the water board to develop the undertaking in "the truest engineering and economic sense" has since the inquiry in May acquired the holdings of the National Utilities Corporation, Limited, owning or controlling five public service undertakings on Vancouver Island.

It has entered into negotiations with Sooke Harbor and Qualicum Beach areas looking to service, and has already commenced extensions from Bamberton to various points in the Shawnigan Lake district.

To meet the industrial demands for power of the existing companies, several lines have been extended and pledges have been given to supply service to industries accessible to the transmission line, while the company stands pledged to use the services of its industrial department to introduce new industries to the Island.

The company feels that it has the confidence of the industrialists, as exemplified by the attitude of the Canadian Crown-Willamette Company in agreeing to withdraw from the competition for the water rights, with the guarantee of supply from the operating company.

Continued on Page 2 Column 4

Plane Collision Cause of Death Of Four Persons

CHICAGO, Sept. 14.—Two airplanes collided at an altitude of 800 feet here tonight, carrying four persons to their death. The dead are identified as Pilot W. Meyers, licensed flyer; Mrs. Benjamin Surke, his passenger, and sister of the owner of his plane; Pilot C. Crone, an unlicensed pilot, and William Johnson, Deerfield, Ills., his passenger.

Soviet Fleet Action Angers Polish Press

WARSAW, Poland, Sept. 14.—The Polish press today expressed indignation at what they characterised as the provoking manoeuvres of the Soviet fleet near the Polish coast. Battleships, cruisers and destroyers passed two miles off the shore of the Hal Peninsula and Port Godnia.

Glacier Gives Up Body After Eighty Years

VIENNA, Sept. 14 (British United Press).— After eighty-three years, the Grados Glacier, in East Tyrol, has delivered up one of its dead. The body of a man, a gamekeeper named Mattershorn, was recovered after more than eight decades in an almost perfect state of preservation, especially the upper portion. His features were easily recognizable, and his watch marked the very hour at which it is recorded he fell into a deep crevasse.

TWENTY-FIVE BISHOPS HAVE BEEN INVITED

Four Archbishops Also Expected at Civic Banquet in Connection With Opening of Cathedral

ELEVEN SPEAKERS ARE TO BE HEARD

Four archbishops and twenty-five bishops, as well as many other lesser dignitaries of the church, and forty-nine local ministers of all denominations, are on the list of invitations issued by Mayor Anscomb for the civic banquet to be held at the Empress Hotel on the evening of September 29 in honor of the consecration, on the same day, of the new Christ Church Cathedral.

His Honor the Lieutenant-Governor, Premier Tolmie, members of the Cabinet, the justiciary, directors of Christ Church Cathedral Buildings, Limited, aldermen of the city and reeves of the surrounding municipalities, members of local boards, and representative leading citizens, making altogether a total of 169, have also been invited by the mayor.

The occasion will be both an outstanding event of deep and enduring significance in connection with the activities of the Church of England in Victoria and on Vancouver Island, and an important epoch in the history of the city. On no previous occasion have so many dis-

Continued on Page 2, Column 3

We Carry Ladies' Pure Silk Stockings

MEN OF VICTORIA

Your Inspection Is Invited of

The Finest Stock of Men's Shoes Ever Assembled in Victoria

Included are popularly priced good shoes from $6.50 to the very finest quality of "Church's." Enjoy foot comfort. Buy your shoes at

Wm. Cathcart Co., Ltd.

1208 Douglas Street Phone 1125

Beatty ELECTRIC WASHERS
Summer Sale Now On
PHONE 8417 FOR DEMONSTRATION
1609 Douglas Street

GRAVENSTEIN APPLES
The best eating apples ever grown.
No. 1 Fancy, per box, $2.50; 3 lbs. for 25¢
SYLVESTER FEED COMPANY
Phone 413 709 Yates Street

COATES
Plymouth
DRY GIN
Exceptionally good for Collins or Cocktails
"The Gin with the Distinctive Flavor"
Established 1793
BOTTLED IN PLYMOUTH, ENGLAND

This advertisement is not published or displayed by the Liquor Control Board or by the Government of British Columbia.

Flower Seeds
From
BUTCHART'S GARDENS
For Sale at
THE GARDEN SHOP
850 Cormorant Street

FIRE PERIL LESS

Forester Reports on Forest Fires Observed at Island Places

While there are at present no forest fires in the vicinity of Courtenay, two were noticed yesterday north of Ladysmith, near Dodd Narrows, according to Mr. E. H. Gorman, junior forester for Victoria district, who arrived in the city yesterday afternoon.

Two small fires are burning on a hill five miles out of Duncan, and another is smouldering near Somenos Lake. The Somenos fire started on September 5, according to Mr. Gorman.

Mr. R. C. St. Clair, district forester, and Mr. W. Ross Plumerfelt were at Courtenay yesterday reviewing the forest fire situation on the Island.

The fire near the mill of the Kapoor Lumber Company, Sooke Lake, is now reported under control.

HEAD ACHE?

A DOZEN different things may cause a headache, but there's just one thing you need ever do to get relief. Take Aspirin—an absolute antidote for such pain. Keep it at the office. Have it handy in the home. Those subject to frequent or sudden headaches should always carry Aspirin in the pocket tin. Until you have used it for neuritis, neuralgia, or some other deep-seated pain, you've no idea how marvelously effective Aspirin really is. It means quick, complete relief to millions of men and women every year. Doctors everywhere declare it does not depress the heart. Any drugstore.

BAYER **ASPIRIN**

Aspirin is a Trademark Registered in Canada

Batchelor's Cash and Carry
THREE STORES
People's Cash ——— Yates St.
Self-Service — Douglas St. Popular — Douglas St.

Monday Specials

Pearl Naptha 6 for 25¢
Braid's Tudor Tea, per lb. 49c
Jameson's Tea, per lb. 57c
Nabob Coffee, per lb. 55c
Salmon, large tins, 2 for 25c
Bruce's Scotch Herrings in Tomatoes, per tin 18c
Shredded Wheat, per pkt. 11c
Eagle Milk 21c Tin
Light Sultana Raisins, 2 lbs. for 19c
Fry's Cocoa, per tin 24c
Lux Toilet Soap, 4 for 27c
Fels-Naptha Soap, per bar 7c
Dutch Maid Mayonnaise, per jar 25c

TWENTY-FIVE BISHOPS HAVE BEEN INVITED

Continued from Page 1

tinguished representatives of the Church of England and other organizations gathered here as are expected to be present

MAYOR WILL PRESIDE

As will be seen by the appended list the invitations include representatives of all the religious denomenations in the city, and owing to the special nature of the occasion the ecclesiastical guests will form a large proportion of those present. The dinner, which will take place at 7 o'clock, will be under the leadership of Right Rev. C. D. Schofield, Bishop of Columbia.

Mayor Anscomb will be the first speaker. The blessing will be asked by the Most Rev. A. U. de Pencier, Archbishop of New Westminster, following which short speeches, limited to five minutes each, will be made by nine speakers.

These speakers will be His Honor the Lieutenant-Governor, Archbishop Matheson, Premier Tolmie, the Bishop of Winchester, the Bishop of Spokane, the Victoria representative of the Roman Catholic Church, Rev. W. J. Sipprell, Archdeacon Heathcote and the Bishop of Columbia. In consequence of the necessaray limitation of the speeches it is expected that the banquet will conclude about 9 30 o'clock.

MAYOR ANSCOMB

The following list of invitations includes distinguished members of religious denominations from England, the Maritimes, Eastern and Western Canada, the United States and British Columbia:

INVITATION LIST

Hon. R. Randolph Bruce, LL.D., Lieutenant-Governor of British Columbia, Premier S F Tolmie, Archbishop of Rupert's Land (Archbishop and Primate of Canada), Archbishop of Nova Scotia, Archbishop of New Westminster, Archbishop of Huron, the Bishops of Fredericton, Montreal, Toronto, Moosonee, Qu'Appelle, Ottawa, and Athabasca, Right Rev. J. R. Lucas, the Bishops of Edmonton, Quebec, Kootenay, Columbia, Keewatin, Saskatchewan and Brandon, Bishop-Coadjutor of Nova Scotia, the Bishops of Niagara, Cariboo, Ontario, Algoma, Calgary, Caledonia and Mackenzie River, Bishop of Winchester, England, Bishop of Spokane, Ven. Archdeacon Heathcote, Rev. Canon Hartley, the Dean of Columbia and the Archdeacon of Columbia, Right Rev. J. Leterme, Reverends E Sobry, A. J Vullinghs, A. B W Wood, C. E. Evans, J. A. Gaudette, J. Buckley.

Hon. J. Howe, Hon. W. A. McKenzie, Hon. R H. Pooley, Hon. W. Atkinson, Hon. F P. Burden, Hon. W. C. Shelly, Hon. J. Hinchliffe, Hon. N S. Lougheed, Hon. R. L. Maitland, Hon. R. W Bruhn.

Aldermen James Adam, W H. Cullin, R. A. C. Dewar, John Harvey, H. O. Litchfield, J. L. Mara, W Marchant, W. T Straith, E S. Woodward, J. A. Worthington.

Reeves S W. Crouch, E. C. Hayward and J Elrick.

Messrs. William White, W. E. Staneland, George Jay, A Peden, J. L. Beckwith, J. S McMillan, A. C. Pike, W. C. Moresby, G A Hebden, J. O. Cromack, John Baxter, George Philips, John Hosie, R. P. Butchart, O. A. Bucklin, Commander L. W. Murray, Brigadier-General J. Sutherland Brown, Hon. Chief Justice J. A. Macdonald, Hon. Mr Justice Galliher, Hon. Mr. Justice Martin, Hon. Mr. Justice McPhillips Hon. Mr. Justice M A Macdonald, Hon. Mr Justice Gregory, His Honor Judge P S. Lampman

Sir Richard Lake, K.C.M.G., Dr. J. S Plaskett, Messrs Lindley Crease, P. W. Blankenbach, J. H. Hinton, E. H. Bird, P W. Jones, P B. Pemberton, J. E. Wilson, F. Wollaston, A. R. Merrix, P E. Winslow, W. L. Morkill, R. H. B Ker, J. M C. Keith, Beaumont Boggs, Fred Parfitt, James Parfitt, and representatives of the Press.

Reverends F. A. Ramsey, E. W. P. Carter, A. O. E. Munson, F. A. P. Chadwick, N. E. Smith, J. W. Leighton, E Moss, O. L. Jull, A. E. deL. Nunns, F. C. Chapman, Canon H W. G. Stocken, S. Ryall, F Comley, J S. A. Bastin, T. M Hughes, A L. Nixon, H. M. Bolton, B D Li, Montagu Bruce, James Hood, O. C. Pringle, D. T. Lowe, H. Nixon, W. O. Wilson, B. Oray, T. Keyworth, Y. U Ogura, W. J. Sipprell, W. A. Guy, S. T. Galbraith, Dr. John Campbell, C. M. Tate, H. J. Armitage, H. A. Ireland, H. P. Luttrell, J S. Patterson, T. H. Davies, A. O. Thomson, M F. Leung, Rabbi Levi, Reverends Daniel Walker, Clem Davies, A. deB. Owen, J. B. Rowell, Henry Knox, F W. McKinnon, J. Strachan, Adjutant Merritt, Rev Theo. A. Jansen.

AVIATOR KILLED

MINEAPOLIS, Minn., Sept. 14.—Melvin Clark, St. Paul, was instantly killed near Wold-Chamberlain Flying Field here late today when he lost control of his plane and made an unsuccessful parachute jump Witnesses told Coroner Gilbert Seashore that Clark was flying at a great height, probably 5,000 feet, when his plane appeared to go into a tail spin.

Application Granted for Island Power Company to Make Survey of Watershed

Continued from Page 1

BASIS OF APPROVAL

On or before February 28, 1931, the company must file with the water branch of the Department of Lands the details of its plans for development of the power there, and in turn these plans have to receive the approval of the department before the company will be able to proceed with its work.

The approval of the undertaking by the Minister will give the power company an opportunity to go on the ground, and conduct the investigations necessary looking to the evolving of a plan for developing the available water power on Campbell River.

The period of eighteen months is regarded as none too long a time in order to allow the company to carry out its investigations. The B.C. Electric Company, or its subsidiary, the Vancouver Island Power Company, under which the application was made, will have to investigate sites for the dams necessary. It will have to make borings at various places for the proving up of the character of the ground, looking to the building of dams, and other necessary works connected with the undertakings.

The Government has on hand considerable information in the offices of the water branch, all of which will be available to the company, but the corporation plans to make its own investigations. The proposition is a large one, the largest, it is believed, on Vancouver Island.

Pending an opportunity to make at least a cursory survey of the situation by the engineers of the company, Mr. A. T. Goward, vice-president of the B.C. Electric Railway, did not care to forecast the company's plans. He expressed his great pleasure at the announcement.

The plan of procedure by the Government, following the filing of plans by the company, and if these are found satisfactory to the department, will be to issue a conditional licence in which will be specified the time for the commencement, and the completion of the undertaking planned.

While the department is not ready to lay down any policy in the matter, it is expected that there will be required of the company immediate construction following the filing of the plans. Moreover, stringent terms for the progress of the work will be imposed.

A KEEN FIGHT

The race for the Campbell River power has been a rather keen one. The Crown Willamette Company was granted an exclusive opportunity under the former government to examine the location looking to the putting in of a power plant there, the immediate objective of which was to be the erection of a pulp mill, to be supplied with power from this plant. Repeated extensions of time for the examination into the location was granted the company under the old government, and just before the handing over of the reins of power to the present administration, a further extension of a year's time was given.

Some time after taking power, the present government, as a matter of policy, felt that the water power proposition at Campbell River should not be confined to one company alone to hold indefinitely and decided to lift the reserve and allow all who wished to utilize the site to make application.

Within the time allowed several companies sought to get rights there, and when the water board sat to consider these rights, there were applying for the right to utilize it three companies, the B.C. Electric through its subsidiary the Vancouver Island Power Company, the Strathcona Power Company representing old holders of rights there, and the Campbell River Power Company which had also been an original staker on the ground. The Crown Willamette Company did not apply, intimating to the board that it was agreeable to the B.C. Electric obtaining the rights there.

TO HEAR OBJECTIONS

Since that hearing the matter has rested with the Minister of Lands, awaiting the hearing of all objections or otherwise which might come from parties interested before making a decision upon the recommendation from the water board.

The decision has now been handed down, and the rights to proceed with the examination of the locality from the standpoint of development falls to the B.C. Electric Company.

The latter company will have in view the carrying out of plans that look to the supplying of energy to all who may be in a position to use that power in connection with their business. It will be the object of the company to seek consumers both in the form of municipalities, and also in the line of industrial concerns. In this way the Island will be a gainer by the utilization of the opportunities that exist there for carrying out a power proposition.

FINE WATERSHED

Campbell River is regarded as the largest water power prospect on Vancouver Island. The river is fed from the glaciers and snowfields in the provincial reserve of Strathcona Park. These waters pass in turn through Buttle Lake, with an area of 7,180 acres. Upper Campbell Lake with 1,350 acres, and Lower Campbell Lake, 2,200 acres.

About a mile and a half from the lower lake there is a fall of thirty feet About five and a half miles farther along the river enters a canyon of great beauty. Bear Falls, Moose Falls, Deer Falls and Elk Falls are in turn passed, during which time the river drops some 340 feet in a distance just under two miles.

A conservative estimate by the Government engineers places the storage possible at the securing of a flow of 2,000 cubic feet per second, from which under a total head of 450 feet there would be derived 70,000 horsepower continuously.

COLDS IN THE HEAD INFLUENZA LA GRIPPE
Relieved in a night by
GRIP-FIX
IN CAPSULE FORM
[illegible]
At all Druggists 35¢ 80¢
THE VANCOUVER DRUG CO., LTD., Special Agents

FAIR FALL AT SAANICHTON DUE THIS WEEK

All in Readiness for Exhibition of North and South Saanich Agricultural Association

HON. W. ATKINSON TO OPEN SHOW

SAANICHTON, Sept. 14.—Entries are pouring in for the Saanich fair which will be formally opened by Hon W. Atkinson, Minister of Agriculture, on Wednesday, September 18, at Agricultural Hall, Saanichton The fair presents a wonderful opportunity to see the products of Saanich. It is expected that the exhibits of fruits, field crops, flowers and vegetables will be particularly good and the competition for the Burbidge and J. R. Scoby Cups promises to be very keen.

The annual school sports will be held in the afternoon, and every event will be strongly contested. A special event of the Highland dancing contest will be the "Quadrille" competition of the Saanich Pioneer Society. As all the old-timers are splendid dancers this event promises to be very interesting. There will also be a comic school band competition, the judges of which will be Reeve W. Couch, of Saanich; Rev. M. W. J. Bruce, president of the Saanich Board of Trade, and Mr. H. A. McKillican, president of the Sidney Board of Trade.

The following judges have been appointed: Fruit, Mr. J W. Anketell-Jones; vegetables, Mr. B. Hay; field crops, Mr. W. Sandall; horses, Mr. W. McKirdy; sheep and hogs, Prof. R. R. Davis; cattle, Prof. R. R. Davis; goats, D. MacLean; poultry, Mr. T Aldershaw; rabbits, Mr E Greenwood; domestic science, Mrs. E M. Kipp; honey, Mr W. J. Sheppard; ladies work, Mrs. I. M Abbott.

A lunch room service will be supplied, lunch and afternoon tea be provided on both Tuesday and Wednesday.

The society's annual ball will be held in the Agricultural Hall on September 20.

SLAVE TRAIL TURNED INTO RAIL TRACK

Continued from Page 1

begin can hardly be more romantic than the story of difficulties overcome during the construction of the Lobito Bay line.

Cecil Rhodes saw the need of a railway along which the wealth of the isolated Katanga copper belt could flow to the sea. He discussed it with an ambitious engineer, Robert Williams, afterward knighted, whose influence is felt in the remotest corners of Southern Africa In 1902 Williams secured a concession from the Portuguese Government to build the railway

DIFFICULT TASK

The survey was a task full of hardship. Capital was shy. The country, with its waterless stretches and lack of labor, repelled the advance of the engineers. Again and again the work stopped while political questions were settled, additional money sought, and new routes explored. The world war delayed progress But Williams clung to his concession, forced his line further and further into Angola, and brought it to a point where success could no longer remain in doubt

The opening ceremony at Luao marked the end of an effort which lasted a quarter of a century and cost many millions of dollars. And when the Belgians have built their stretch of 400 miles of roadbed it will be possible to cross Africa from coast to coast by rail.

Abandoned Ship Golden Forest Worth $500,000

SEATTLE, Sept. 14.—The abandoned freighter, Golden Forest, ashore with a battered and holed hull on the north side of Shelikof Straits, Southwestern Alaska, is worth $500,000 with her cargo. She carried a crew of thirty-seven men under Captain L. C. Drewson.

Owned by the Oceanic & Oriental Steamship Company, the vessel left San Francisco for Dairen on July 13 She went ashore on Avatanak Island, Unimak Pass, on July 24, when steaming far out of her course to meet the cutter Haida and transfer a member of the crew who was stricken with blood poisoning

After being refloated by the Pacific Salvage Company's Ss. Salvage King, she started south under her own steam, convoyed by the salvage ship, and ran aground in Shelikof Straits on September 5 during a heavy fog Attempts to refloat her proved futile and she was abandoned to the mercy of the wind and waves.

MYSTERY OF MISSING MEN IS UNSOLVED

No Trace of Crew of Andaste Found Following Storm on Lake Michigan —Hope Runs Low

WHALEBACK CRAFT WRECKAGE LOCATED

GRAND HAVEN, Mich., Sept. 14—Twenty-four men and a boy are believed to have perished in the wreck of the freighter Andaste, which went down in a storm on Lake Michigan last Monday night.

The water is deep where the vessel sank and fishermen of this region said they believed many of the bodies never would be recovered. The Andaste, which was a steel semi-whaleback, a type of freighter seldom seen now because it is unsuited to the rough waters of the Great Lakes, cleared from here for Chicago at 9:10 p.m., Monday, loaded with gravel. Seamen here believed the cargo shifted in the storm which swept south on Lake Michigan a short time later and caused the ship to break up and sink.

Earl Harrington, a cottager living ten miles north of Ottawa Beach Harbor, told coastguards today of having seen a ship apparently in distress a few miles off shore Monday night. A heavy sea was rolling and the ship apparently was heading towards Ottawa Beach Harbor, he said. While he watched, the lights disappeared. Wreckage identified as part of the Andaste was washed ashore Wednesday.

FURNITURE NOW IN NORTH WING

Miss K. Treleaven, Secretary to President, Supervises Decoration of New Rooms at Empress Hotel

SCHEME MARKED BY QUIET GOOD TASTE

The furnishing of the ground and first floors of the Empress Hotel has been conducted under the supervision of Miss K. Treleaven, private secretary to Mr. E. W. Beatty, K.C., president of the Canadian Pacific Railway, who arrived here from Montreal on Thursday. Miss Treleaven, who superintends the decoration of each of the long chain of hotels before important guests are received, is responsible for the wonderful effects obtained in the Royal York Hotel, Toronto.

The decorative scheme in the new wing of the Empress is extremely simple, without being severe. There has been no striving after excessive ornamentality, the general motif being carried out in quiet tones with nothing harsh, or even startling, to upset the prevailing restfulness.

The predominating note is blue and cream. The carpets have a conventional blue pattern on a fawn ground. The walls are plain cream and the window curtains are blue. The furniture is of dark wood and perfectly simple in design, at the same time conveying the impression of good taste without obtrusive art, and comfort without opulence.

SUGGEST TAX FOR PUBLICITY FUNDS

Puget Sounders and British Columbians Incorporated Discuss Organised Financing

At yesterday's meeting of the Puget Sounders and British Columbians, Incorporated, which was held in the Chamber of Commerce, the advantages of organized financing of community advertising by means of state and provincial taxation were discussed at length, with the result that it was decided to work upon a programme which would materialize within two years, at the end of which period the time would be ripe for requesting the imposition of such a tax.

Mr Fred Crone, of Vancouver, who occupied the chair was of the opinion that the system of public subscription had now become too haphazard to warrant its continuance in the face of the rapid growth of the organization It was necessary to have a stabilized fund which would be guaranteed for a certain length of time

The system of funds raised by taxation, pointed out Mr George I. Warren, publicity commissioner for Victoria and the Island, was in force today in California with the result that Los Angeles County had secured $886,000 from this source and San Francisco $378,000 It was the suggestion of Mr Willis Brindley, chairman of the publicity committee of the Seattle Chamber of Commerce, that good use could be made for publicity purposes of a percentage taken from the gasoline tax. Mr David Leeming, president of the Victoria and Island Publicity Bureau, said that it was not enough to advertise the facilities for tourists. The time had now come when the public should be told of the work which was being carried on by the various publicity organisations. Mayor Herbert Anscomb was in favor of a direct tax by the province or state rather than by communities, which would not necessarily levy such a tax even though they were given the right to do so.

BIG BOX **Dytint** 10c.
MAKES FADED OR WHITE LINGERIE LIKE NEW IN BEAUTIFUL EVEN TRUE COLOURS INSTANTLY

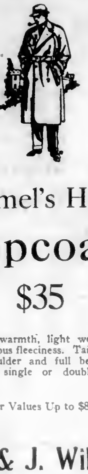

Camel's Hair

Topcoats

$35

Agreeable warmth, light weight, and soft, luxurious fleeciness. Tailored with raglan shoulder and full belt. Your choice of single or double-breasted models.

Other Values Up to $80.00

W. & J. Wilson
MEN'S AND BOYS' CLOTHES
1217-1221 Government St. Established 1862
Phone 809

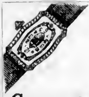

Guaranteed Watch Repairs

Whether it be old-fashioned clock, or the most modern type of delicate wrist watch, you may be sure that the result will be the outcome of careful and experienced workmanship.

Special Attention Paid to Orders Received by Mail

F. W. FRANCIS
1627 Douglas Street Phone 5825

Angry Parent—You promised you would live within your allowance, and you haven't done it. That shows how weak you are.

Son soothingly)—No, dad, the weakness is in the allowance."

NEW SPANISH CUSTOM

Boy (reading epitaph)—"Here lies a lawyer and an honest man." What does that mean, dad?

Father—What? Two men in one grave.

Our **Prices** *are* **Lowest!**

THERE'S quite a difference at the end of the month between your meat bill elsewhere and here. But there's no difference in the quality of the costliest meats and those we offer in this store.

Leg of Spring Lamb, per lb., 40c
Shoulder of Spring Lamb, per lb. 25c
Roasting Veal, per lb. 25c
Breast of Veal, per lb. 20c
Lamb Stew, per lb. 18c
Sugar-Cured Corned Beef, per lb. 15c
Fresh Brisket, per lb., 12½c
Pot Roast, per lb. 17c
Fresh Fowls, per lb. 28c
Pure Pork, Sausages, lb. 25c
Beef Sausages, 2 lbs. 25c
Oven Roast of Beef, lb. 22c
Thick Rib Roast, per lb., 24c

SAVE ON YOUR MEAT BILL

New England Market
Opposite Dominion Hotel
750 Yates St. Phone 2368

Hartt's "Adjus-Arch" Shoes for Men

The Way to Foot Comfort

Painfully enlarged joints, callouses on the soles of the feet, corns and general foot fatigue can be successfully remedied by this new "Adjus-Arch" shoe. The new Fall numbers have arrived. See them today at only, a pair $12.50

MUNDAY'S

Sayward Bldg. Better Fitting Shoes 1203 Douglas St.

Expert Watch Repairs

Mr. H. W. Vickery, who has recently joined our staff, holds the highest possible references, with over thirty years' experience on the Pacific Coast behind him. In this department we are able to guarantee the most delicate adjustment of any style of watch or clock.

W. H. Wilkerson

WATCHMAKER AND JEWELER
1210 Douglas Street
"Under the Sign of the Big Clock"

Comfortable Substantial Home

VERY FINE VIEWS

A fine 8-roomed house, large well-planned drawing-room with open fireplace; this leads into fine dining-room; 4 or 5 bedrooms, one bedroom and toilet downstairs, bath and toilet upstairs; sleeping porch, large hall, handsome stairway; cement basement, furnace; garage. First-class neighborhood. High ground; near park and beach. Twenty minutes' walk from city. Price $5,200

MORTGAGE SALE

One of the most desirable properties in Oak Bay. A beautifully built and exceptionally well-appointed house, 8 rooms, 3 bathrooms; hot water heating; tennis court. This property is listed with us at $12,000, but we are instructed by the mortgagee to invite offers.

$2,500 Cash Will Handle.

PEMBERTON & SON

625 Fort St. Phone 388

FORCED SALE

SOUND 7-ROOMED HOUSE, CLOSE IN; FULL basement, garage, cement driveway and walks; good garden. Interior decorations in first-class condition. Price reduced from $3,150 to (terms) $2,100

NEAR HIGH SCHOOL, 6-ROOMED BUNGALOW and part basement; corner lot; shade trees and shrubs. Must be sold immediately. Reduced to $2,000

FERNWOOD DISTRICT, 5-ROOMED BUNGALOW and garage, near car and High School. Terms: $425 cash, balance $20 per month $2,150

OAK BAY, NEW STUCCO BUNGALOW NEAR Monterey School; large living-room, 2 bedrooms and kitchen. Very attractive home. $500 cash, balance monthly. Price $3,000

COLES, HOWELL & CO.

638 View St. Limited Phone 65

Queenswood

FOR

WATERFRONTAGE

Residential Sites of 2¼ to 5 Acres—Beautiful Situation—Only 15 to 20 Minutes by Motor. Electric Light and Heating—Telephone.

Apply to

Swinerton & Musgrave LIMITED 640 Fort Street

Girdwood & Company LIMITED 618 Broughton Street

Or to Any Member of the Real Estate Exchange

"WOODHOLM"

The Model Uplands Home

The public is invited to inspect this delightful home, which is about completed, and see the latest ideas and conveniences featured, both in construction and design.

Full Particulars From Any Member of the Real Estate Board

IRELAND SIGNS

GENEVA, Sept. 14—Patrick McGilligan, Foreign Minister of the Irish Free State, today signed on behalf of his Government the compulsory arbitration clause of the Permanent Court of International Justice.

DELEGATES TO CONVENTION ENTERTAINED

Street Railwaymen Now in Session Tendered Lunch Yesterday by Local Organization

MR. A. T. GOWARD EXTENDS WELCOME

Both Mayor Anscomb and Mr A. T. Goward, vice-present of the B.C. Electric Company, Limited, extended greetings to some 900 delegates to the twenty-first biennial convention of the Amalgamated Association of Street and Electric Railway Employees at the luncheon tendered to them yesterday by Victoria Local, No. 109, in the Chamber of Commerce auditorium. The visitors came over from Seattle, where the convention is being held, in the morning and after being taken on sightseeing trips in the afternoon left in the evening for the Sound city.

Mayor Anscomb spoke before the luncheon, as the visitors had been considerably delayed by fog and the mayor, who had waited some time for their arrival, was anxious to get away. He told them he was extremely glad to welcome them on behalf of the city if for no other reason than the fact that Alderman Dewar, who had been a member of the city council for ten years, was a member of the association.

He regretted their stay was so short, as they would miss much they would be delighted to see. He mentioned that the local organization was extremely loyal to their association and hoped they would all enjoy their visit here.

Mr. A. T. Goward said he was very glad, on behalf of the B C Electric Railway Company, to extend them a welcome here, especially as there were so many from the other side of the imaginary boundary line. He believed, he said, that the association still had its international president who had been in control for the last thirty-six years.

Although he had not been in charge in Victoria for such a long period as that he had lived here long enough to appreciate the fact that his job here had been made easy by the executive and men of the local organization, than whom there were no better lot of men in the country. He was glad to be present on this occasion and he hoped they would all have a very good time while in the city.

Mr. W. D. Mahon, international president, said that on an occasion such as the present no one was expected to inflict a long speech. He was very glad they were being entertained in Victoria, "the most wonderful spot on God's footstool."

Owing to the large number present, the luncheon had to be served at two sittings and the other speeches scheduled to be heard from Alderman Woodward and from Mr J. Torrance, local president, were not made.

CLERK IS SHOT PLAYING BANDIT

Young Fellow Shot by Colleague While Staging Practice Against Probable Hold-Up

ST. CATHARINES, Ont., Sept. 14—Gordon McKelvie, seventeen-year-old bank clerk, died at the General Hospital during the night from the effects of a revolver bullet wound received early last evening while playing with another bank clerk in the east branch of the Imperial Bank. Donald Fraser, seventeen, was placed under arrest over the occurrence charged with wounding and inflicting grievous bodily harm and released on $5,000 bail.

The boys, who had been working overtime, were playfully staging a practice against holdups, using the two revolvers in the teller's cage, McKelvie assuming the role of bandit and Fraser acting as the defender.

The boys took the precaution of removing the .32-calibre shells from the weapons, as they thought. Apparently one cartridge was overlooked, for after each had fired his gun about four times, using match heads under the firing-pin to register fire, a real report sounded. McKelvie crumpled up on the floor with a bullet wound through his stomach. Fraser called the police and ambulance and gave himself up.

With the Ex-Service Organizations

In Victoria and District

The usual monthly general meeting of the Tuberculosis Veterans' Section of the Canadian Legion will be held on Tuesday next at 8 p.m and at 7 o'clock the same evening there will be a meeting of the executive. All members are asked to attend.

Gained 10 Pounds in 22 Days

That's going some—but skinny men, women and children just can't help putting on good healthy flesh when they take McCoy's Cod Liver Extract Tablets.

Full of health and weight-building substances—the proven and successful kind—the kind that are a real help to frail, rundown, skinny men and women.

Try these supremely efficient sugar-coated tasteless tablets for thirty days—if they don't help greatly your money will be refunded.

One woman gained ten pounds in twenty-two days. Sixty tablets, sixty cents—Economy Size $1.00 Ask MacFarlane Drug Co., Vancouver Drug Co., Owl Drug Co., or any druggist for McCoy's Cod Liver Extract Tablets. Directions and formula on each box. (Advt.)

Fierce Fires Lay Waste Forest Heritage

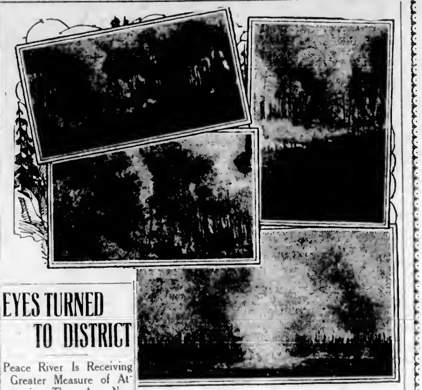

EYES TURNED TO DISTRICT

Peace River Is Receiving Greater Measure of Attention Than Any New Section of Canada

SUGGESTED VISIT OF LEGISLATURE

No other part of the Dominion of Canada is attracting more attention at present than Peace River. No doubt this interest has been intensified by the anxiety manifested by the two major railway companies to get connection with that territory.

"In three years time a man who will oppose the construction of a railway into the Peace River will be laughed at," said a recent visitor to that part of the province, and who in the course of his tour made a quite complete survey of the part now under cultivation.

On the way out this resident of Victoria met the delegates to the Canadian Chamber of Commerce convention on their way in. They had reached Pouce Coupe, and that would probably be as far as most of them would get. These delegates were delighted with what they saw, but the local man coming out informed them that he had been all the way to Fort St. John, a distance of something like fifty miles as the crow flies from Pouce Coupe, and through the whole of that intervening section the conditions were similar to what the delegates of the convention were seeing on their somewhat short trip.

There were wheat crops giving fifty bushels to the acre, and oat fields which were yielding 100 bushels to the acre. There is being enacted again in that country the scenes in the pioneer days on the prairies farther East. Farmers are treking in with their possessions and taking up land. There is a tremendous interest manifested on all sides, he says.

SUGGEST VISIT

There has been a move in favor of having the members of the Legislature of British Columbia go into the Peace River this Fall. Such a move is practically impossible within the short time at their disposal now. The arrangements in the line of transportation alone precludes such a trip, it is felt.

It is more than likely, however, that at the coming session of the Legislature the matter may be raised and some arrangements made looking to the invasion of the Peace River District by the members of the Legislature next year.

Hon. W Atkinson, Minister of Agriculture, and Hon. F P Burden, Minister of Lands, who has also an interest in the territory as its representative in the House, will likely visit the district this Fall.

CULTIVATED AREA GROWS

From the representative of the Department of Agriculture in the Peace River, Mr. J Travis, has been received information that during the year 1929 there has been 20,000 acres of land under cultivation within the Peace River block. In the year some 12,000 acres of new land were brought under cultivation. There was an area of 3,000 acres in Summer fallow.

The value of the crop for the year has been placed at approximately $600,000 from all grains produced. The value of the cattle produced is placed at $45,000, and of the hogs during the year, $35,000.

FIREMEN'S BAND PLAYS AT BEACON HILL PARK TODAY

The following is the programme to be rendered by the Firemen's Band at Beacon Hill Park today, starting at 3 p.m. The concert is to be given under the auspices of the civic fire wardens' committee, of which Alderman Worthington is chairman.

"O Canada;" march, "Gladiator," Sousa; Overture "Light Cavalry" Suppe, (a) "Night in June," King, (b) "La Paloma," Yradier, grand selection, "Il Traviata," Verdi; interval; march, "Soaring Eagle," Klohr; cornet solo, "My Heart at Thy Sweet Voice," (Bandsman Newall), Saint Saen's; selection, "Chimes of Normandy," Laurendeau (by request); waltz, "Autumn Voices," Lincke; selection, "Desert Song," Godfrey (by special request); "God Save the King." Bandmaster, Al Prescott.

"You're a big, healthy man," said the lady. "Why don't you work?"

"Well, mum," said the loafer, "I'm a bit 'eavy for light work, and a bit light for 'eavy work.

Ontario Premier Laying Low and Saying Nothing

TORONTO, Sept. 14—Ontario can rest assured and easy over the week-end without expecting an announcement of dissolution of the Ontario Legislature, according to Premier G. Howard Ferguson, in a statement to the Canadian Press today.

"There will be no announcement today or tomorrow," said the Premier. "I am very busy at the present time."

Despite the Premier's statement the rumor at the Parliament Buildings persists that the proclamation is ready to be signed by the Lieutenant-Governor.

BISHOP ROPER TO BE HEARD HERE

Will Preach Sermon at Last Service of Public Worship in Old Cathedral Building

To the Right Rev. J. C. Roper, Bishop of Ottawa, and a former Bishop of Columbia, is to be given, on September 22, the honor of preaching the last sermon at a service of public worship in the old Christ Church Cathedral. In making this announcement in today's issue of The Cathedral Leaflet, the Dean writes:

"Dr Samuel Johnson once said, 'We never do anything consciously for the last time, however small, without some sense of sorrow.' There will be many sad hearts, thankful, too, we hope, next Sunday, as they remember that never again will they worship in the dear old cathedral. Who better could interpret such feelings than the Bishop of Ottawa, Right Rev Dr. Roper, some-time bishop of this diocese, who will be the preacher at evensong."

Goat Breeders to Meet

The Victoria branch of the British Columbia Goat Breeders' Association will meet at the Y.M.C.A. on Monday at 8 p.m. Reports on the Fall Show will be received from the show committee and final arrangements made for the goat section of the North and South Saanich Fair, to be held at Saanichton on September 18.

LIST OF PRICES, TANNED OR DRESSED

Cow Hide, $10. Horses, $8. Deer from $1 to $2. Sheep from $1 to $2. Goats from $1 to $2. [illegible] any kind of hide at convenient prices. Call from 8 to 5 p.m.

[illegible] Esquimalt

WOOD $4.00

Per Cord, C.O.D.

LEMON, GONNASON COMPANY, LTD. Phone 77 2324 Gov't St.

Victoria Baggage Company

H.M. Mail Contractors

OUR SPECIALTY

Furniture Moved, Crated and Shipped

Pool Cars for Prairies and All Points East

We Can Save You Time and Money. Largest Vans in the City.

Phones 2505 and 2506

510 Fort Street

FIRE MENACE REACHES PEAK

Situation Is Worst Yet Known at This Period of Year—More Fires Than in 1927 and 1928

Reviewing the fire situation for the week, the Forest Branch places the conditions at present as about as dangerous as ever experienced at this season of the year. All are warned to exercise the greatest care in order to safeguard the forests.

The Chief Forester, Mr. P Z Caverhill, reviews the situation as it exists at the end of the week as follows:

"At the end of last week some relief from extreme hazard occurred in the southern interior but a recurrence of high winds, low humidity and higher temperatures has again brought on dangerous conditions. Frosts in some sections have killed the vegetation, and this has added to the hazard.

"Throughout the remainder of the province there has been some increase in hazard and no change in weather conditions is expected for some days.

"During the week there was a marked falling off in fire occurrence, seventy new fires being recorded as compared with 233 during the worst week in August.

"Altogether conditions are about as dangerous as ever experienced at this season of the year and the public is requested to exercise extreme care with fire in or near the forested areas."

The number of fires reported this season has been 1,851 as compared with 1,463 at this time last year and 1,241 in 1927.

Angus Campbell & Co., Ltd.

1008-10 GOVERNMENT STREET

The Elegance and Luxury of the Exclusive, Famous

Shagmoor TOPCOATS

Are Easily Affordable

We find much pleasure in recommending these Coats to you, because they are so very unusual—

They are fashioned of two smart, choice, specially-constructed and very enduring fabrics: one of the purest wool, and almost entirely indifferent to dust, moisture or wrinkles; the other is of de luxe alpacian fleece . . of the most exquisite softness, warmth and tint.

The fur collars and cuffs are stunning in appearance and rich in quality. The linings are of fine, fashionable silks. The lines accentuate youthful charm and grace. And the tailoring is as swagger and flawless as it can possibly be.

Name any occasion but the most formal, and a "Shagmoor" Coat "belongs" preeminently.

Yet, the prices are extremely restrained—

Shagmoor Makers

Exclusive with Us

Mrs. Ponsonby—Yes, my boy is taking medicine at the university.

Mrs Grimes—Poor boy! What's wrong with him?

Wherever You Live!

You Can Cook With Gas!

ECONOMY!

A standard size tank of Rockgas, costing $7.50, will last a family of four persons from seven to eight weeks if reasonable economy is observed.

Write today for our descriptive folder!

Regardless of where you live! . . . even if you live on a boat! . . . even if you live on a farm! . . . you, too, can now enjoy the convenience, the economy, of cooking with gas!

Rockgas is a much better fuel than ordinary gas, and now it's available for cooking, heating, lighting—anywhere. It needs no gas mains. We bring it to the home in tanks.

Rockgas is intensely hot and entirely safe. It's odorless, sootless, nonpoisonous; and it won't tarnish utensils.

Try this perfectly natural fuel. Wonderful how it increases kitchen efficiency! Wonderful how it saves time, saves bother with soot and ashes, saves on food costs by diminishing cooking failures, saves you money on your fuel bill!

Hundreds of thousands of housewives throughout North America are using Rockgas today. In scores of Victoria homes Rockgas is the chosen fuel.

We will be pleased to explain the advantages of Rockgas to you!

VANCOUVER ISLAND

565 Yates St. **Rockgas** Phone 8834

DISTRIBUTORS, LIMITED

The Daily Colonist

Established 1858

The Colonist Printing and Publishing Company, Limited Liability.

J. L. Tait, Business Manager.

Subscription Rates by Carrier and by Mail to Districts Contiguous to Victoria, Served by Colonist City Carriers:

Yearly	$12.00
Monthly	1.00

Subscribers in ordering change of address should be particular to give both old and new address.

Subscription Rates by Mail:
To Canada, Great Britain, the United States and Mexico, except districts as above:

Yearly	$6.00
Half-Yearly	3.00
Quarterly	1.50

All subscription rates payable in advance. Mail subscribers are requested to make all remittances direct to The Daily Colonist.

Sunday, September 15, 1929

DR. S. F. TOLMIE'S REPUTATION

It is no very difficult matter to trace to their source the malign influences behind the latest attempt to traduce the character of Dr. S. F. Tolmie, the Provincial Premier, and members of his Cabinet. It is all a part of the clandestine work undertaken by the political opponents of the present Government in the effort to injure that administration in the eyes of the people of British Columbia. So-called Conservatives, who are alleged to have a grievance against the Government, have been drawn into the plot and some of these have banded together under the title of a Conservative organization with headquarters at Vancouver. It is not their own fancied disgruntlement which is inspiring their secret propaganda. There are other motives, one of which is the desire to act as "king-makers" in the Provincial arena and place their own tools in the seats of office. To achieve this end the game of helping forward the Liberal cause is being enacted. The chief weapon used is that of a campaign of whispering, consisting of libelling the characters of certain Ministers of the Provincial Government.

Among the cloud of contumelious rumors which is thickening over the purlieus of political life in this Province there is one that is directed specifically against the reputation of Dr. Tolmie. It is to the effect that during his year in office, and because of being in office, he has succeeded in making considerable sums of money. The rumor, like all such, has had something added to it as it is retailed from mouth to mouth. In the words of Pope—

> "And all who told it added something new,
> And all who heard it made enlargements too."

This rumor originated through the fact that the Premier has been able to pay off a mortgage against the Tolmie Farm since he assumed the reins of Government in this Province. We must apologize to Dr. Tolmie for intruding into his private affairs in order to set at rest a malignant rumor which is designed to injure his political standing. The facts of the situation, as anyone who would trouble to make inquiry could ascertain, are that prior to the general election in which the Conservatives were returned to power last year, and before Dr. Tolmie was a member of the Provincial Legislature, he was persuaded by some of his friends to buy shares in a company at a very low price. The advice was given to him out of sheer kindness because it was known that he was very, very far from being in competent circumstances. In the course of time, and after he became Premier, the said shares considerably appreciated in value; in fact they went to a very high price. The money which Dr. Tolmie invested was increased probably forty-fold. He thus found himself in a position whereby he was able, by selling out a percentage of his shares, to redeem a long-standing mortgage against the Tolmie homestead. His pride in his home and in his forbears who founded it led to his doing this at the first opportunity that presented itself. He was able to do it by a stroke of luck in the investment field. The luck of the particular investment was shared in, to a greater or lesser degree, by thousands of others in this Province.

On the basis of the foregoing happening Dr. Tolmie has been made the target of a campaign of abuse carried on through subterranean channels and designed with the object of injuring his political career. It is a pitiful comment on the ways of political heelers in this Province that such a campaign should be tolerated for an instant. It is a damning indictment of certain political ethics that any man's private affairs, and affairs which in every sense are entirely beyond reproach, should be misinterpreted with the object of dragging a political reputation into the gutter. It may be mentioned, incidentally, to show the character of the friendship which inspired those who induced Dr. Tolmie to make a fortunate investment, that, after he was chosen as Premier of the Province, these same friends were strongly in favor of purchasing him a very desirable property as a residence. When he heard of the move that was afoot Dr. Tolmie said that he could not think of accepting such a gift. He said he would rather end his days in the home where he had begun them than think of letting his friends assist him to such an extent. His great ambition, indeed, has been to restore the old Tolmie homestead, which, for him, has always been fraught with family endearments and lifelong recollections of his association with the Province he loves so well. Through a fortunate investment, made before he assumed political office in this Province, he has been able to achieve his desire, at least in part, and that incident, which touches the heart strings of family life, has been made the subject of an attack on his political reputation. Anything more despicable in the political arena it is impossible to conceive. It is an instance of the degradation into which some political minds can sink.

Those who know Dr. Tolmie never for a moment believed the rumor that has been spread. In all the affairs of life his reputation, and that of his family, have been beyond reproach. The new generation may know little of his family history, yet it is one indelibly associated with the annals of the Province, and, always, in a way of which our people have been proud. They are no less proud at this time in having such a man in office as the present Premier whose whole political career has been an evidence of outstanding integrity and of an undivided desire to benefit his country, his Province and the place of his birth. In all his actions, and there is not one which will not stand the full glare of publicity, Dr. Tolmie has been inspired by sterling motives. His private life—as well as all his public associations—has been that of love of home, delight in fair dealing, and never has there been a suspicion of any action that could be construed as a desire to benefit himself at the expense of others, or because of any political position which he has held. Rumors such as those to which we have alluded should be scotched in their inception. The opponents of the present Government must be in a poor way indeed when they have to resort to lying and turgid innuendo in a vain attempt to attain personal ends.

C.P.R. DIRECTORATE'S VISIT

The visit here tomorrow of Mr. E. W. Beatty, the president, and a party of directors of the Canadian Pacific Railway Company is in the course of an annual tour of the chief centres of the West. The personnel of the party making such tours seems to gather strength in each succeeding year. As well as Mr. Beatty this year there are with him such notabilities in the financial life of the country as Sir Charles Gordon, president of the Bank of Montreal, and Sir Herbert Holt, president of the Royal Bank, together with others who, as well as being directors of the C.P.R., are concerned with the guidance of policies and administration in scores of corporations which are bound up with the development of the Dominion. The C.P.R. policy, perhaps as much if not more than that of any other corporation in the country, is that those concerned with the part which it plays in our progress should be versed at first hand with the various aspects of life in the different centres of population. That is an instance of the character of the policy which has made the C.P.R. one of the most admirably conducted institutions in the world.

Mr. Beatty and the directors on their present visit will see brought to fruition the latest tribute of the company to the place which this city occupies in their schemes for developing the resources of the Dominion. The new wing of the Empress Hotel, involving a cost of $2,500,000, is about completed, and, as well as adding to the substantiality of the company's investments here, it is an indication of the faith of the C.P.R. in the present and prospective growth of the tourist traffic. That faith has been duplicated and reduplicated within recent years. The vision which led lately to the provision out of this port of two of the finest ferry passenger service steamers in the world has been justified. It is a vision which is being expanded by an elaboration of the policy of adding still further to the B.C. Coast S.S. Service's fleet, and two further vessels, now in the hands of the builders, will be delivered here for coastwise purposes during the coming year. The additions to the Empress Hotel and to the coastwise fleet are complementary, and that both should have been conceived on such a scale illustrates anew the deep and optimistic interest which the Canadian Pacific has in this port.

Since the advent of Mr. Beatty as president of the C.P.R. he has been enterprise personified and there is no undertaking of any magnitude upon which the company has embarked under his regime that has not been justified to the full. That is an eloquent testimony to his far-sightedness and executive ability. It is a still greater tribute to the personality of the president that he should have consolidated and strengthened the loyalty of the great army of employees of the company. That is one of the bedrock secrets of the success of the Canadian Pacific Railway. It is one that, we believe, affords greater satisfaction to Mr. Beatty than any other. An employer, and especially one on a large scale, must derive keen pleasure from the knowledge that all those who obey his dictates, be they in high or low place, do so with the confident belief that they are acting in the best interests of the organization of which they are a part. That is the kind of confidence that Mr. Beatty has inspired. It explains the loyalty which permeates the company throughout all its manifold ramifications. Mr. Beatty is no less a great personal asset to Canada than he is to the company which he directs with such unerring acumen and ability. Among all the interests that have contributed to the making of Canada the C.P.R. stands first. It is standing, as well, always on the threshold of still greater accomplishments, continually being matured in the wisdom of its executive for the greater prestige and the riper development of the Dominion.

THE VANCOUVER STAR

The passing of The Vancouver Star into new ownership marks the disappearance, for the time being, of General Victor Odlum from the newspaper field in this Province. While in it, as a newspaper owner during a period of five years, he has set a high mark of journalistic achievement. The Star, under his direction, has been both a clean newspaper and a clean competitor. He has resorted to none of the tricks of the trade known to the unscrupulous. He has never maligned his newspaper competitors, but in the conduct of The Star has always shown fair-mindedness and honest dealing. In his criticism of his political opponents he has dealt with measures and not men, a motto that might well be kept at the masthead of every newspaper which expects to hold the public confidence. He has won the confidence of newspapermen throughout the Province, and that is something that he will always cherish. General Odlum will be missed in newspaper life, but he has left such a legacy of achievement that he can re-enter the field at any time with the knowledge that there is a warm welcome awaiting him.

SANS REGRET

Oh, little town, you've held me long,
  Oh, little town replete
With scud of flying gossip
  And thud of spying feet!

I bid you now a glad good-bye,
  I've tarried over-long.
To you an utter stranger, I,
  And stranger was my song.

I seek the consolation
  Of a more congenial land,
The just appreciation
  Of souls who understand.

Oh, little town, you've held me long,
  Oh, little town replete
With howl of lying gossip
  And prowl of prying feet!

—E. Leslie Spaulding, in The Chicago Tribune.

HUNTING JOY

How sad a face this Knowledge wears!
  How strange is Truth, which none can doubt!
How easy is an Eden made,
  How hard to keep the Serpent out!
How easy to create a Joy,
  How hard to hold it safe and fast,
Since half the world would hunt it down,
  As Fame, or Love, can prove at last.
I'll make my Joy a secret thing
  My face shall wear a mask of care;
And those who hunt a Joy to death,
  Shall never know what sport is there!

—W. H. Davies, in The London Observer.

Note and Comment

By R. B. D.

Members of the Canadian Chamber of Commerce have been in the West looking things over and talking over things. When the men of business arrived to the West they soon found out that if they desired to look things over thoroughly and talk about them intelligently they would have to extend their investigations more than a Sabbath day's journey to the North. They were told, and were furnished with proof of what they were told, that the greatest wealth of Canada would be found in the North. They were told that the best wheat and the most abundant crops of it were grown and reaped this year in parts of the country that a year or two ago were considered far beyond the bounds of the grain belt.

* * *

In the North, while the Winters are severe, they are not appreciably longer than in the lower regions. Altitude plays a more important part in the production and maturing of crops than latitude, for the days are long and growth is rapid. Just as the southern parts of our Prairie Provinces produce heavier and better crops than the Dakotas and the neighboring states, so the northern parts of the Prairie Provinces produce heavier and better crops than the southern parts of them. That is what we are told, and experience is beginning to prove that there is at least a good deal of truth in what we are told.

* * *

Thus the bounds of Canada are becoming wider yet. The thin productive line which at one time extended along the northern boundary of the United States has become a broad expanse stretching away up to the almost illimitable regions of the North. The Hudson Bay Railway, about which we were all sceptical when it was first talked about, while it may never amount to much as a traffic highway from the Western interior of Canada to the ports of Great Britain, has already proved that it will be invaluable as a colonization road. It will develop great agricultural areas as well as rich mineral regions. The mines of the North will be producing shortly. Agriculturists have settled along the line in anticipation of a brisk demand for their products in new towns and mines. Already vegetables and fruits have been grown five hundred miles north of The Pas.

* * *

Of course the members of the Chamber of Commerce who spied out the great western land with an eye upon future business were taken to the Peace River country, a considerable portion of which lies in British Columbia, and asked to look it over. They agreed with all which had been said about it, although much of what has been said may seem extravagant to persons who have never seen it. There was a partial crop failure in other parts of the country. There was no crop failure in the Peace River country. The fame of that wonderful country has been carried far and wide and settlers are pouring in in great numbers, though they have been warned that the country never can be what nature intended it should be until it is provided with transportation facilities. If it were furnished with rail communication with the Pacific Coast, its natural outlet, the Peace River country would speedily become the most productive and prosperous section of the West. But the very richness of the country, strange as the assertion may seem, is proving an obstacle to its progress, for there is contention amongst the cities and districts which hope to profit by the business of the Peace as to the most practical and feasible routes over which to transport its products to the markets of the world.

* * *

The members of the Canadian Chamber of Commerce, while they noted the partial crop failure in the West, did not note that the partial crop failure appeared to be having any appreciable effect upon the general business situation in Canada. The managers of the Canadian railways admit that their business may ultimately be affected to some extent by the crop situation, but the business they have lost in one direction appears to have been recovered in other directions, for thus far there has been no noticeable decrease in their earnings. If they are carrying smaller quantities of wheat, they may be carrying larger quantities of other products and greater numbers of passengers.

* * *

The prosperity of Canada is no longer based upon agriculture. According to the present trend of industries, the time may not be very far distant when agriculture will no longer be the basic and chief Canadian industry. Canada is already a great mineral-producing country and her manufactured products are rapidly increasing in volume and value. Where almost unlimited water power is and diversified natural resources are, there will manufactories multiply and the people prosper. Thus it may be said of Canada that in certain very important respects she is a newly-discovered country.

Six special concerts at the Empress Hotel this season, September 18, November 14, December 11, January 29, March 26, April 17.

Letters to the Editor

No letter to the Editor will be inserted except over a proper signature and address of the writer. This rule admits of no exceptions.

THE RACING SITUATION

Dear Sir,—With reference to your editorial headed "The Racing Situation," which appeared in yesterday's Daily Colonist, in which you state that the stewards of the Colwood Park Association are not firm enough in their attitude towards owners whose horses do not run consistently. As one of the stewards I should be glad if you would allow me to make a few remarks. It will be at once acknowledged that a few of the horses performing on British Columbia race tracks do not run consistently, but this condition exists on many other courses.

Horses are not machines, though some people imagine they are, and it's a perfect marvel that some of them are able to run at all considering the many times they appear on a race course.

Taking a few horses from official records I find that since January, 1928, Patriarch has run forty-four times, Bull Run forty-one, Rural Gossip sixty-one, Ojo sixty-four, Quinine fifty-one, Alice Lorraine fifty-nine, and many others with equally long performances.

To support my statement that horses on other race courses run just as erratically as those we have here, I am quoting from Hardy's Green Sheet the following instances: Dr. Freeland won the Preakness this year and ran absolutely last in the Belmont. Minotaur was first in the Ronnert Handicap and last in the American Derby. Justina won the Wood River Purse and ran last in the Greenville on its next start against the same horses on the same track. Holiday was first at Belmont and last next out when heavily backed. King Charles was first at Blue Bonnets and last next out, being backed at two to one on him.

Many other instances could be quoted, as this inconsistent running occurs on every racecourse in the world.

A. MORRIS, Colonel.
Late the Royal Irish Regiment.
Brighton Avenue, Oak Bay, B.C.,
September 12, 1929

The Weather

Meteorological Office, Victoria, B.C., at 8 p.m., September 14, 1929

TEMPERATURES

	Rain	Min.	Max.
Victoria	..	52	69
Vancouver	..	54	78
Kamloops	..	52	80
Prince George	..	48	68
Estevan Point	..	52	64
Prince Rupert	..	54	60
Dawson, Y.T.	..	32	48
Seattle	..	60	72
Portland, Ore.	..	60	78
San Francisco	..	56	80
Spokane	..	56	86
Los Angeles	..	66	84
Penticton	..	56	83
Vernon	..	55	79
Grand Forks	..	50	84
Nelson	..	49	79
Kaslo	..	49	78
Calgary	..	50	84
Edmonton	..	54	66
Swift Current	Trace	44	70
Prince Albert	.02	40	86
Qu'Appelle	..	44	66
Winnipeg	..	38	68

FORECASTS

Victoria and Vicinity—Moderate to fresh westerly winds, continued fine, warm and very dry.

Vancouver and Vicinity—Continued fine, warm and very dry for several days.

SATURDAY

Maximum	69
Minimum	57
Average	60
Minimum on the grass	47

Bright sunshine, 10 hours 30 min.

General state of the weather, clear.

5:00 P.M. WEATHER REPORTS

Victoria—Barometer, 29.93; wind, S.W., 6 miles; clear.

Vancouver — Barometer, 29.90; wind, N.W., 4 miles; clear.

Kamloops—Barometer, 30.00; wind, N.W., 4 miles; clear.

Barkerville — Barometer, 29.98; clear.

Prince Rupert—Barometer, 30.14; wind, N.W., 4 miles; clear.

Estevan Point—Barometer, 29.96; wind, N.W., 20 miles; clear.

Tatoosh—Barometer, 29.96; wind, S., 30 miles; clear.

Portland, Ore.—Barometer, 29.92; wind, N.W., 4 miles; smoky.

Seattle—Barometer, 29.92; wind, N.W., 4 miles; clear.

San Francisco—Barometer, 29.78; wind, W., 12 miles; clear.

Regimental Orders

MACHINE GUN BATTALION

No. 1 Company, 11th Machine Gun Battalion, C.M.G.C. There will be a meeting of the N.C.O.'s of the company at the Armories on Tuesday, September 17, 1929, at 8 p.m. A full attendance is particularly requested.

W. A. R. HADLEY,
Major, Commanding No. 1 Company.

"You say that after you graduate you will be working ten hours a day? Why, I wouldn't think of such a thing."

"I didn't. It was the employer who thought of it."

Jots From Geography

THE snail industry of France is growing more important every year in the republic across the sea. Paris alone eats almost two million pounds of snails every year and millions of pounds are exported to various parts of the world. They are fed once a day, usually in the evening. They are particularly hungry after a rain, when a bed of 100,000 snails will consume a wheelbarrow load of cabbage. The best quality of snails is fed on bran soaked in wine. A half million snails can be raised on an acre of ground, and farmers in the department of Jura devote their whole time to snail culture.

UNDERWRITERS HOLD MEETING

CO-OPERATION AND FAIR DEALING AMONG INSURANCE MEN STRESSED

President Cannell of the Canadian Underwriters Association Addresses Members

There were no vacant seats in Spencer's dining-room at noon yesterday when President J. W. Dobbie, of the Victoria and Island Underwriters' Association, introduced Mr. Hugh Cannell, the Dominion president of the organization, to the local members. Prior to the guest of the luncheon taking the floor, Mr. Dobbie referred in flattering terms to Mr. Cannell, remarking that he had been born at a sequestered place called St. Mary's, in the Isle of Man; that he had come to Canada as a young man and had prospered naturally, because of his great ability. He was a big man in the insurance world, and everyone connected with the work in Canada owed him a lot of thanks for what he had accomplished in their interest.

Mr. Cannell, on rising to speak, referred in a jocular way to Mr. Dobbie's references to the Isle of Man and particularly to his birthplace, stating that if it had not been celebrated before his birth it certainly would be known in future as the place where he had first obtained his start in life. After the little pleasantries were dispensed with, Mr. Cannell spoke of the wonderful hospitality and good treatment which had been accorded him as a newcomer to Canada. He loved it, he said, paying it tribute for the spirit exemplified in business as well as in a social way. He had become particularly enamored of British Columbia, and had he known its loveliness twenty years ago he would not now be a resident of Montreal.

BIRTH OF ORGANIZATION

Touching on the objects of the association, Mr. Cannell recalled its inception in 1906, when, as a result of the newspaper agitation in the United States, a feeling that all might not be right in connection with insurance matters in Canada originated. A Royal commission was instituted, and it was to counteract ill-advised legislation that might accrue as a result of this newspaper notoriety that caused the Underwriters' Association to come into existence. It was at an informal dinner held in Montreal that organization was first attempted. The calibre of the men attending that initial meeting was sufficient guarantee that matters of insurance were in safe hands and the companies got behind them. Whatever standard insurance now enjoys is the outcome of the association's activities and the average agent owes it far more than he may imagine.

The old order was infested with evils which had to be eradicated. That was conceded and understood. Rebating was then a common practice. Agents would forego their first year's commission, and often a portion of the second year's, in order to get business. This was now illegal through the work done by the association. The agents were now carefully selected and trained to understand the fundamentals of the business and to advise intelligently just what insurance means. In the past it was a common saying that the insurance calling was the last refuge of the incompetent. This was not the case today, although rebating and twisting is possibly not entirely eliminated.

CYNIC OR BUILDER

Mr. Cannell very much favored the get-together meetings and luncheons, which had proved so beneficial to insurance men. It was largely through this method of meeting one another that insurance men had achieved their present position. The spirit engendered at these gatherings was a very important factor in success and made for sound business ethics. He believed that everyone selling life insurance should belong to the organization. A real man would take his place in the boat and pull an oar, do his share of the work for the benefit of all. The field of insurance was a boundless one. Daily there were new prospects, although at the end of the year $6,000,000,000 worth of insurance was in force in Canada, of which $3,672,000,000 was controlled by Canadian companies. He recalled that 87 per cent of estates probated was insurance value. It was a great work insurance men were doing in aiding in the protection of the home. They must remember they were not selling an ordinary commodity. Life insurance was different from all else. He advised his hearers to beware of cynicism, an easy fault to drop into. He had never heard of a cynic doing himself or anybody else any good. Enthusiasm was the driving force in everything. Nothing worth while had ever been accomplished without it. They should have no hesitation in approaching a prospective client, the issue being all to the advantage of the man approached. The insurance man had a niche to fill and he should be proud to fill it.

REMARKABLE ADDRESS

Mr. Haugh moved the vote of thanks to the guest speaker and it was seconded by Mr. McGregor. Both mover and seconder referred to the address as the most inspiring ever listened to by the insurance men of Victoria. The vote of thanks was carried unanimously.

Two members were admitted to the association, Mr. Russel of the North American Life, and Mr. McColl, of Nanaimo, Sun Life of Canada. Mr. McIntyre, acting secretary, introduced the matter of the congress which will meet in Vancouver early in 1930 having a day's sitting in Victoria. This will be decided later. Present at the luncheon as guests in addition to Mr. Cannell were Mr. Wilfred W. Carlyle, superintendent of Mutual Life Insurance agencies, with headquarters at Montreal, Mr. Bourdois, of the Mutual Life, Montreal, while Mr. Jackson, of the Columbia Life, the newest insurance company to join the association, was also introduced.

FIFTY YEARS AGO TODAY

(From The Daily British Colonist of September 15, 1879)

The Alaska, from San Francisco, brought the wife and children of J. P. Planta, Esq., J.P., of Nanaimo. The family will settle at Nanaimo, where the husband and father is a prominent and respected citizen.

A slight explosion occurred at Wellington Mine on Friday last by which three Chinamen were burned about the head.

The steamship California, Captain Thorn, arrived Sunday from Sitka and Alaska, bringing $85,000 in Cassiar gold dust and a bar of gold valued at $1,600, shipped by the Alaska Quartz Mining Company.

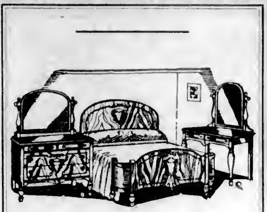

THERE is no furnishing problem that you cannot solve at Weiler's—nor is there a store in the West where you will get fairer treatment or better values.

WEILER'S
Complete House Furnishers
Government Street Established 1862

Shingle or Reshingle for the Last Time
British Columbia Neverot Stained Shingles, XXX and XXXXX, a Fifty-Year Roof. Gyproc Fireproof Wallboard, Laminex, Mahogany and Many Varieties of Doors, Windows, Rough and Dressed Lumber, Etc.
THE MOORE-WHITTINGTON LUMBER CO., LTD.
2614 Bridge Street, Victoria, B.C. Factory, 2697

Rheumatism, Neuritis, Sciatica
You Can Rent or Buy
I-ON-A-CO
The Results Will Surprise You
Phone 197—Evenings 3859R
H. AUSTIN GOWARD, Sales Manager

Old Sample Toys Priced to Sell
SEE OUR WINDOWS
Child's Bunny Rocker, regular $3.50, $1.50; 2 Doll Chairs, painted, each, 50¢; 1 Wicker Doll Cradle, $1.00; 1 Doll Cradle, 25¢; 1 Toy Dinner Wagon, 75¢.
Other Toys as Ridiculously Priced
The Red ✚ Cross Workshop
584-6 Johnson St. (Just Below Government) Phone 2169

Red Head
By Royal Brown

A Tale of Love and Speeding

In Next Sunday's Colonist

We Specially Recommend the Following Coals
They are very low in ash and absolutely free of soot.

	Per Ton
Tolameen Nut	$10.00
Midland Egg	$11.50
Midland Lump	$12.50

Use the Nut and Egg sizes in the kitchen range and Lump in the furnace or grate.

Walter Walker & Sons Limited
"Fuel for Every Purpose"
1423 Douglas St. Phone 485

Looseleaf Printing
Rubber Stamps
Sweeney-McConnell, Ltd.
Office Stationery
1013 Langley Street Phone 190

OPPORTUNITY STILL KNOCKS
☛ NOW!
ACHING FEET
Do you suffer Flat Foot, Bunions, Burning, Tired, Aching Feet and Limbs?
FREE
ALL THIS WEEK
I will give you fifteen minutes of my time, examine and locate your trouble, and tell you what you should do—no obligation—my years of study and experience are yours for taking. Hundreds have benefited. Why Suffer?
Hours 9-5 Phone 597
A. H. HUNDLEBY
(Orthopedist)
Stobart Bldg. 745 Yates St.

VICTORIA COLLEGE
NORMAL SCHOOL
Text Books and Supplies
LITCHFIELD'S LTD.
BOOKSELLERS
1109 Government Street
Phone 5736

Barton—Does your daughter take after your wife?
Robinson—Yes, when there's anything left to take.

ESTABLISHED 1885

NEW STYLES COLORS and PATTERNS IN

ENNA JETTICK SHOES

Maynard's Shoe Store

649 Yates Street Phone 1232

WHERE MOST PEOPLE TRADE

A Brand New

STANFORD PIANO

For Only $395.00

Do not confuse this high-grade instrument with the cheaply made commercial piano—built cheaply to sell cheap.

In the Stanford piano you have a genuine full scale Mason & Risch product, where quality of tone, precision of action and built-in long-life features assure you the greatest value that has ever been presented in a popular-priced piano. More than 60 years' experience in the building of high-grade pianos—our vast resources and unsurpassed facilities have enabled us to systematically reduce production costs and by eliminating the expensive non-essentials we have created in the Stanford a popular-priced piano of matchless value.

A Small Cash Payment Will Place a Stanford in Your Home Balance on Easy Time Payments

FREE DUET BENCH

Davis & King

LIMITED

Built and fully guaranteed by Mason & Risch

717 Fort St. Phone 711

First-Class Dairy Ranch for Sale

Fully stocked and equipped, and showing good returns. There are 97 acres of land, 7 or 8 head of fine Jerseys, barn in first-class condition with water piped by gravity from never-failing spring, comfortable farmhouse, all necessary implements. This property will stand the strictest investigation. Present owner is very elderly and desires to retire.

Price, $8,400

E. S. Woodward

Estate Agent Campbell Bldg. Phones 1765 and 8712

HILL'S U DRIVE YOURSELF CARS

721 VIEW ST.

Phone 5776

HAYWARD'S B.C. FUNERAL CO.

Phones 2235-2236 2237

Six Persons Burned When Monoplane Fell

BUFFALO, Sept 14.—Six persons, including one woman and one child, were burned to death shortly after 6 o'clock tonight after a monoplane belonging to Skyway, Limited, of Toronto, crashed in a field between Merlton and Thorold, Ontario.

John Joseph Rice was arrested near the Six Mile House at 2 o'clock yesterday afternoon by Sergeant Robert Owens, Constable Carmichael and Constable Hughes, of the Provincial Police, following an automobile collision. Rice, it is alleged, crashed into another automobile and torn one of its front wheels off He was taken to the city jail.

NEW! CAN YOU IMAGINE

Delicious ice cream made in thirty seconds, only one-half minute, so swiftly and easily that it is hard to believe. But, it's true! And only General Electric can give you this convenience. Come in and let us tell you about this marvelous new invention.

GENERAL ELECTRIC Refrigerator

SOLD BY

Jameson Motors, Limited

740 Broughton Street Phone 2246

ROTARIANS TO INSPECT B.A. PAINT PLANT

Thursday's Luncheon of Club to Be Held at Belleville Street Works—Gyro Show in October

REV. GEO. PRINGLE AT KIWANIS CLUB

CLUB CALENDAR

MONDAY—Gyro Club, Chamber of Commerce Cafe, luncheon, 12:10 p.m.

MONDAY—Kumtuks Club, swimming group, Crystal Garden, 7 p.m.

TUESDAY—Kiwanis Club, Empress Hotel ballroom; luncheon, 12.10 p.m.

THURSDAY — Rotary Club, B.A. Paint Company's plant on Belleville Street; luncheon, 12:10 p.m.

FRIDAY—Uadians Club, Dominion Hotel dining-room; luncheon, 12 45 p.m.

Victoria Rotarians will hold their weekly luncheon next Thursday, at 12:10 p.m., at the plant of the B.A. Paint Company, on Belleville Street. The meeting will take the form of a box luncheon, following which the clubmen will be shown over the establishment by Rotarians J. Carl and Herbert J. Pendray.

A new Rotary Club has been organized at Revelstoke, and will hold its charter meeting before the end of September The charter meeting of new Rotary organization in Wallace, Idaho, took place last night.

Rev. George C F. Pringle, B.A., pastor of Centennial United Church, will address the Kiwanis Club on Tuesday, at noon, in the Empress Hotel ballroom, on the subject: "Some Personal Stories of Service on the West Coast." Mr. Pringle spent ten years in the Klondike, was for three years a padre overseas, and for the past nine years has worked among the logging camps on the Coast. The Kiwanis orchestra will render selections.

GYRO ACTIVITIES

The speaker at tomorrow's luncheon of the Gyro Club in the Chamber of Commerce Cafe will be Comte Jean de Suzannet. On Friday, September 20, the Vancouver Gyros will hold a party in honor of their retiring officers, and on September 30, the new officials of the club will be installed in office. To both of these events Victoria Gyros are cordially invited to attend.

Plans for the big Gyro show, "Keep 'Em Smiling," are completed The production will be given on Thursday, Friday and Saturday nights, October 3, 4 and 5, at the Royal Victoria Theatre. The show is one of the biggest musical comedies of the current year. Capacity houses are expected at all performances. Rehearsals will commence tomorrow evening

The swimming group of the Kumtuks Club will meet tomorrow night, at 7 o'clock, at the Crystal Garden.

There will be no meetings of the Round Table or Kinsmen Club this week.

Minister and Deputy Will Inspect Mines

Hon. W A McKenzie, Minister of Mines, accompanied by Mr. Robert Dunn, deputy minister of the department, left yesterday afternoon for the Mainland, en route to the interior of the province on an inspection of some of the mining centres there. They will go by way of the Cariboo Road, and into the mining sections along the C.N.R. in the vicinity of Smithers and elsewhere.

The minister feels that it is a favorable time to make the trip and inspect some of the outstanding developments goins on. At the same time he will give attention to he requirements of the various camps in the line of roads and trails

The visit will not occupy more than about ten days, it is expected.

Locomotive Hits Automobile and Three Are Dead

PERU, Ills., Sept. 14.—One man and two children were killed, a third is dying and a mother and three other children were seriously injured today when a New York Central locomotive hit an automobile in which they were riding The dead are Christopher Nelson, thirty-six, Violet Ahlestrom, sixteen, Floyd Ahlestrom, thirteen, all of Magnolia, Ills. Laverne Ahlestrom, eight, was said to be dying.

Talked of as Leader of Ontario Drys

HON. W. F. NICKLE

Former Attorney-General of Ontario and staunch supporter of Ontario Temperance Act, who states he had heard no proposal that he should lead united dry forces of the province to non-political party, as proposed in a resolution by J. H. Purvis, of Blackwater, and J. Philip, of Sunderland, at Beaverton, Ontario, meeting.

Drug Stores Propose Action On Wage Appeal

No decision has been reached by the drug clerks of the province with respect to the taking of an appeal from the decision of the Male Minimum Wage Board, declaring the application for consideration of their claim against the employers being outside the jurisdiction of the board.

Mr. H. W. Davey, who appeared as counsel for the employees, expects to have some word of a definite kind early in the week, as to whether the point shall be taken to the courts for decision, upon the right of the Minimum Wage Board to arrive at the conclusion it did.

Mr. T. A. Edison Keeps at Work in Invalid's Chair

WEST ORANGE, N J., Sept. 14—From a convalescent's chair, Mr. Thomas A. Edison today was again directing his laboratory experimente to produce artificial rubber.

The eighty-three-year-old inventor, for the first time since stricken ill a month ago with pneumonia, was permitted to sit up an entire day. Declaring that while physically a convalescent he would not be a mental one, he called for the report on the progress of his rubber experiment, some details of which had been carried on by his subordinates during his illness.

Mr. Charles Edison, his son, said the inventor had recovered from his illnes, and it was now merely a case of gaining his strength.

Obituary

FOSTER—There passed away in this city on Friday, Miss Elizabeth Joan Stanley Foster, late of Island Hall, Parksville, aged forty-nine years, and born in Cambridge, England The remains were forwarded on last evening's boat to Vancouver for cremation. The arrangemente were in the hands of Hayward's B.C. Funeral Company.

ELDER—The remains of the late Mrs. Henriette Teresa Elder, who passed away on Thursday, are reposing at Hayward's B.C. Funeral Chapel, from where the funeral will take place on Monday morning at 8 30 o'clock, proceeding to St. Mary's Catholic Church, where mass will be conducted by Rev. Father Woods at 9 o'clock The interment will take place in Ross Bay Cemetery.

VINT—The remains of the late Mrs Margaret Vint were laid to rest in Ross Bay Cemetery yesterday afternoon, the funeral taking place from Hayward's B.C. Funeral Chapel at 2 o'clock, Rev. Mr. Carter officiating The hymns sung were "Nearer My God to Thee" and "What a Friend We Have in Jesus." Many friends attended and the casket and hearse were covered with a large number of beautiful floral offerings. Interment took place at Ross Bay Cemetery, and the following acted as pallbearers Messrs. A. V. Gardner, A Trotter, H. Parker and O. Hayward.

MAINPRIZE—The funeral service for the late Mrs. Sarah Mainprize, who passed away on Friday, will take place Monday afternoon at 2.30 o'clock from the Thomson Funeral Home. Rev. Henry Knox, of the Emanuel Baptist Church, will officiate The remains will be laid to rest in the Royal Oak Burial Park.

CRAWFORD—There passed away Friday, September 13, in this city, Mrs Ann Crawford, aged ninety years, widow of the late Joseph Crawford. The late Mrs Crawford was born in Glasgow, Scotland, and came to this city thirty-nine years ago. Funeral services will be held Monday afternoon, September 16, at 2.30 o'clock, from the S J Curry & Son Funeral Home. Rev. Dr W J Sipprell will officiate, and interment will be made in the family plot at Ross Bay Cemetery.

TIMMS—Relatives and a very large gathering of friends attended the funeral service yesterday at 2 30 o'clock at the Sands Funeral Chapel for the late Mrs. Isabella Timms, who passed away last Thursday. Many beautiful flowers testified to the high esteem in which Mrs. Timms was held by her numerous friends Rev F Comley officiated and the hymns sung were "Peace, Perfect Peace," and "Safe in the Arms of Jesus" S. McClure, R. R. Taylor, William Lemm, P O. Armstrong, W. J. Stuart Waugh and S. Winterbottom acted as pallbearers, and the remains were laid to rest in the Royal Oak Burial Park.

BOYS DETECT MYSTERY MAN AND GET $20

Charles Brown and Kenneth Rickman Form Partnership to Find "Mr. Majestic"—Plan Succeeds

DOUGLAS STREET IS SCENE OF CAPTURE

Two Victoria boys formed their first partnership on Saturday and came down with the fixed intention of accosting every man dressed in grey. Their partnership proved entirely successful, for at 5:30 o'clock Saturday afternoon they found a stranger on Douglas Street who showed more than the usual interest in their salutation, "Are you Mr Majestic?" Of course, they had their copies of the Majestic Radio folder in their possession and soon they were on their way home with a crisp new ten-dollar bill apiece The boys were Charles Brown, of Ralph Street, and Kenneth Rickman of Kent Road, Sevenoaks.

THE CAPTURE

On Friday and Saturday afternoon Mr. Majestic, "The Mystery Man," had been strolling around the business section and had seen any number of men dressed in grey suite accosted by ardent hunters. The two boys who caught him on Saturday had traversed every street that he had covered, from the Hudson's Bay Company store to the Postoffice, and from Government Street to Blanshard Street. A minute before his capture on Douglas Street a man had looked at him with keen scrutiny, and within twenty feet of the spot the boys stopped him and collected the $20.

WILL WALK ON MONDAY

Continuing the campaign being conducted by Kent's and Sommers, the two Majestic Radio dealers in Victoria, Mr. Majestic, "The Mystery Man," will again be downtown between the hours of 2 and 5 o'clock with a $10 bill to give away, and if he is not caught on Monday $10 will be added each day until he is found. The campaign is to continue for the next two weeks, finishing with a grand award of a Majestic Radio for the final two days.

Arion Club Will Open Season December 10

The Arion Club announces its decision to hold its first concert of the season on December 10, at the Royal Victoria Theatre. Details of the programme are not yet worked out, but negotiations have already been entered into with some artists of international reputation with a view to having their assistance to supplement the club members. The choir will give two recitals this season, as usual, and are already beginning rehearsals.

Says He Was Paid for Naval Propaganda

WILLIAM B. SHEARER

Who recently is alleged to have declared in a suit that he was secretly on payroll of Bethlehem Shipbuilders' Corporation, which is lobbying in Geneva and Washington against naval reductions. President Hoover has begun a quiz calculated to end propaganda against navy cuts.

TEN ESTATES ARE PROBATED

Judicial Decisions Placed on Record in Supreme Court of British Columbia at Victoria

Probates and administrations issued out of the Supreme Court of British Columbia at Victoria for week ending September 14 were as follows:

Ann Eliza Miller, late of Saanich, who died at Saanich, August 10, 1929; estate $10,461.

Alfred Charles Sprinks, late of Victoria, who died at Victoria on May 22, 1929; estate $7,239.

David Michael, late of Albin, State of Iowa, who died at Albin on June 24, 1926, estate $1,000.

Joshua Levy, late of Victoria, who died at Victoria on October 4, 1926, estate $600

Paul A. Girardau, late of Victoria, who died at Victoria on August 17, 1929; estate $936.

John Edward Gilroy, late of Victoria, who died at Victoria on August 10, 1929; estate $10,185.

James Wheelton Brown, Saskatchewan probate resealed; British Columbia estate $15,603; total estate $72,596.

John Horton, late of Victoria, who died at Victoria on July 15, 1929; estate $2,145.

Robert Frederick Ely, late of Victoria, who died at Victoria on April 27, 1925; estate $2,500.

Andrew Paul, late of Saanich, who died at Saanich on May 6, 1929; estate $13,380.

BIG REFINERY FIRE

LINDEN, N.J., Sept. 14.—Damage estimated at $1,000,000 was caused tonight by a fire which swept the Standard Oil Co., of New Jersey, Bay Way Refinery and the Swan Finch Oil Co. Refinery on Staten Sound. The fire was started by a burning oil barge, which slipped its mooring and drifted near the refineries.

CONVICTS KILLED

QUINCY, Cal., Sept. 14.—Three convicts were killed and three others seriously injured, one probably fatally, in an explosion of gas given off by burning dynamite in a highway tunnel, which they were constructing near Paxton, Plumas County. Six other convicts working in another section of the tunnel escaped. All of the convicts were from the San Quentin Prison.

FUNERAL NOTICE

Members of Purple Star Lodge, No. 104, of the L.O.B.A., are requested to attend the funeral service of the late Sister Ann Crawford, Monday afternoon at 2 30, at the S. J Curry & Son Funeral Home

WORTHY MISTRESS M. TOWNSEND.

Fall Coats Are Lavishly Furred

SOFT, luxurious materials and a lavish employment of furs are outstanding features of the new coats for Fall. Broadcloths in new Autumn colors. Arlette Casa-Granda, Honora and Braganca are among the smartest of the new materials. Furs include sable, mole, lynx, badger, muskrat, jeanette, French beaver and mink, dyed opossum or muskrat. Styles now on display are typical of the smartest effects to be shown this season—thus there is every advantage to be gained by early selection.

Prices from

$39.50

728-730 Yates St.

Scurrah's LIMITED

Phone 3983

Enjoy Warmth of Summer Sunshine

From the Carefree Hart Automatic Oil Burner

INSTALL NOW! 711 View Street

McDowell & Mann

CANADIAN ANTI-VIVISECTION SOCIETY, VICTORIA, B.C.

Benefit Dance

(Informal)

AMPHION HALL, YATES STREET, TUESDAY, SEPTEMBER 24, 9 to 1

Ozard's Orchestra 918 Hayward Building

Tickets, 75c

Refreshments Don't Miss This Dance

The Modern Mother gets her oldest wish—

Progressive laundries give her leisure for the business of making a home

THE WISE WIFE—the modern mother—has found a plan that leaves her free for the business of making a home.

The new-fashioned woman has banished old-fashioned washday. She knows that not only does this drudgery rob her of precious time, but the back-breaking work takes an added toll, the one thing she must not surrender—*Youth*.

For this is the day when *every woman* must stay young in mind and manner, regardless of the story the calendar tells.

Washday is a nuisance no longer necessary. It leaves nothing to show for frenzied hours—nothing but the prospect of another washday next week.

But millions of women whose problems are very much like yours, have found freedom by turning to the modern power laundry.

Ask about the laundry service that exactly meets your needs. And begin at once to profit by this day of leisure.

NEW METHOD LAUNDRIES LIMITED

943 North Park Street Phone 8080

STANDARD STEAM LAUNDRY LIMITED

841 View Street Phone 1013

ECONOMY STEAM LAUNDRY

407 John Street Phone 3339

Let the LAUNDRY do it!

New Shipment of Prunes

New prices on Prunes are 30% higher than last year. Buy them by the box at these special prices. Choice fresh stock, large sizes

30-40's 25-lb. box $3.75
40-50's 25-lb. box $3.50

STOCK-CLEARING SPECIALS

Finest Pressed Hops, 1-lb. sealed tins .... 25¢
Horne's Lemon Extract, 8-oz. fancy jugs, each .... 25¢
Heinz Cream of Tomato Soup, per doz. $1.18
Gold Medal Prepared Mustard, 10-oz. jars .... 25¢
Brown Teapots, 3 sizes; each, 25¢, 20¢ and .... 18¢
Glass Mixing Bowls, 5 to set; per set .... 75¢
Vacuum Bottles, pint size; each .... 39¢
Cocktail Shakers, with strainer top .... 25¢
Empress Jams and Jellies, 12-oz. jars, all kinds .... 20¢
Watson's Imported Dry Ginger Ale, per doz. $1.35
4 doz. to case $5.00

H. O. KIRKHAM & CO., LIMITED

Delivery Dept. 5522
Grocery Phones 178-179
612 Fort Street
Fruits 5523
Butcher & Provisions 5521-5520
Fish Dept. 5521

200 Pairs of Boys' Basketball Boots

With strong canvas tops, ankle protector pad, reinforced eyelets and heavy genuine "Rugatex" soles. All sizes, 11-5. Special buy. Per pair $1.00

STEWART'S NEW SHOE STORE

1613 DOUGLAS STREET

Brookfield
Extra Creamery
Butter

A QUALITY BRAND

Throughout The Land—

"BROOKFIELD"
BRAND
BUTTER

In Greatest Demand From Coast to Coast
Popular With Housewives Everywhere
QUALITY TELLS

SWIFT CANADIAN CO.
LIMITED

Bargains in Bedroom Furniture

We are showing an exceptionally fine stock of Bedroom Furniture at Bargain Prices. Easy Terms arranged at Sale Prices. No interest charged. Secure your Suite now.

SMITH & CHAMPION
"THE BETTER VALUE STORE"
1420 DOUGLAS ST. LIMITED.
NEAR CITY HALL

Special Sale

Fall Goods Just Arrived. Suits Made to Order, $27.00

Fit Guaranteed—Money Back If Not Satisfied

Charlie Wo
1420 Government Street

MONEY BACK IF NOT SATISFIED

AT HOPE'S SALE

$35 Made-to-Order Suits for $27.50
And Other Bargain Prices
New Fall Suitings
New Fall Styles
Fit Guaranteed
Serges, Tweeds and Worsteds

Charlie Hope
1434 Government St. Phone 2689

USE

Sovereign

THE KING OF TOILET PAPERS

SANITARY and SOLUBLE

Smith, Davidson & Wright Limited
Victoria Vancouver

WEAK MEN

And All Diseases of Men
Take Our Herbal Remedies

Descriptive Pamphlet, also one on Loss of Manhood and Disorders of Men, and Booklet on Ills of Women, in plain envelope, free by mail. Open 1 to 6 and 7 to 8 every week-day except Wed. and Sat., when closed all day. Remedies by mail our specialty.

The English Herbal Dispensary, Ltd. 1259 Davie, Vancouver, B.C.
Canada's Only Qualified Herbal Dispensers
Phone Doug. 2994

The way to get the best of an argument is not to take part in it.

Phone **536**

Good Nanaimo Coal

"There's None Better!"

PAINTER & SONS
617 CORMORANT ST PHONE 536

Cornwell's
FOR
Good Food

High-Class Bakery Products

DINING AND LUNCH ROOMS

Courteous Service Always
Nothing But the Best Satisfies Us in Serving You

In the
NEW CASTLE BUILDING
Fort and Broad Sts. Phone 1727

G. F. COOPER Plumber

[illegible] Summit Avenue Phone [illegible]
New Work and Alterations

He: I heard Joan say she intends to keep her youth at all costs.

She: I should just think so. Why she never introduces him to anybody!

NORTH SAANICH SERVICE CLUB IS TO BANQUET

Prominent People Accept Invitations for Function on Saturday Evening of This Week

FOUR TROPHIES TO BE PRESENTED

The annual banquet of the North Saanich Service Club will be held on Saturday at the club house, School Cross Road. The invited guests included His Honor the Lieut.-Governor, Hon. S. F. Tolmie, Mayor Anscomb, Mr. Justice Murphy and Mr B. C. Nicholas.

On excellent programme had been prepared, the following well-known artists consenting to entertain: Miss Marjorie Watson, soprano; Miss Catherine Craig, elocutionist; Mr T. Kelway, baritone; Mr. E. Butterworth, lyric tenor; Mr. A. Watson, violinist; Bobby Sloan, Scottish character studies; Mr. Donald Cameron, pipe major; Mr. Cecil Heaton, accompanist.

Toasts: "The King," "God Save the King"; "The Club," Hon. Mr Justice Murphy, an address on "The British Character"; "The Guests," Hon. S. F. Tolmie, Premier of British Columbia; response, His Honor R. Randolph Bruce, Lieut.-Governor of British Columbia; "The Ladies," Mr. B. C. Nicholas; response, Mrs. Owen Thomas.

Presentation by Mayor Anscomb of the Spencer Challenge Cup, Matson Challenge Cup, MacFarlane Challenge Cup, Tug-o'-War Challenge Shield.

The executive is: Directors, president, A. Sansbury; vice-president, Mrs. B. Readings; hon. treasurer, C. E. Jeffery; H. L. Ricketts, H. J. Readings; associate directors, hon. sec. and toastmaster, Capt. C. R. Wilson; hon. asst. secretary, Miss C. A. Richardson; works convener, R. Beswick, entertainment convener, George Lloyd; card convener, A. Sansbury; dance convener, H. L. Ricketts; grounds convener, J. Hill; ladies' auxiliary, Mrs. A. G. Smith; auditor, F. H. Kidd, C.A.

Announcements

The Victoria School of Expression specializes in voice culture for young people (speech and song). Public speaking for adults. Repertoire, voice and speech culture are a necessary part of a good education. Principal, Mrs Wilfrid Ord, F.T.C.L. (highest diplomas as artist and teacher). 1005 Cook Street. Phone 329.

B.C. Dramatic School—Children's Saturday Classes now full. Classes for children on other days after school being arranged. Can transfer to Saturday Classes when vacancies occur. Fees, $25 per year. Special Class for younger children at lower rate. Next year prices will be advanced. Phone 4201R or 620.

Electrolysis in the hands of a competent operator is perfectly safe and absolutely permanent in the treatment of facial disfigurements, such as moles, birthmarks, etc. Recommended by the medical profession. Miss Hanman, 503 Sayward Building

Hudson's Bay Company Beauty Parlors—Le Muir and Ringlette Croquinnole Permanents. Expert wig and toupee makers. Complete up-to-date beauty parlor service with or without appointment. Mezzanine Floor. Phone 1670.

Miss Griffiths has reopened her dressmaking establishment at Suite 403, 745 Yates Street. Old clients and new heartily welcomed. Dressmaking classes still continued, Tuesday and Thursday mornings only.

The Sunset Inn Lodge, Qualicum Beach, with new dining-room and lounge, comfortable, heated bedrooms, with bath. Will remain open all Winter. Moderate rates. Golf.

Your Wedding requires the best in printing for your announcements, invitations, etc. Let us show you samples of our work at reasonable prices. The Colonist Job Printing Department. Phone 197.

McMorran's Auto Camp, Cordova Bay Beach. Everything for your comfort. Reduced Autumn rates, September 1. Phone long distance, McMorran's.

Dr. J. E. Watson. Piano, harmony, preparation for all musical examinations. A very limited number of vacancies. Studio, 1002 Fort Street, Phone 1029.

"Brenta Lodge," Brentwood Ferry. Beautiful scenery, delightful lunches, teas, dinners, superior accommodation. Phone Keating 7M.

Island Hall, Parksville—On the beach; ideal for week-end holiday or longer; fine sands; excellent meals. Personal management Joan Foster.

Gwendoline Harper, recital in aid of Cathedral Building Fund, Empress Ballroom, Friday, September 27. Tickets on sale at Fletcher Bros.

The Chocolate Shop, 741 Fort Street, is now open. Our specialty: Home-made chocolates at reasonable prices.

Miss Ewing opens Osborne Court, 817 McClure Street, October 1. Attractive hotel. Newly furnished.

Vaccination is not compulsory—Watch for information by the Anti-Vivisection Society in The Daily Times.

Mrs. Bertram-Mayell will reopen her studio for voice production and interpretation at 1023 Davie Street, September 17.

Rummage Sale, Saturday, September 21, 8 o'clock, 1617 Douglas Street, by W.A. of Oak Bay United Church.

Why not try the $1.00 and $1.25 Silk Stockings at The Beehive? Every pair replaced that "ladder."

Charis Corset Parlor, 519 Beverley Building. Phone 5475Y.

Entertainment of British Premier Will Be Surprise

WASHINGTON, Sept. 14.—Secretary Stimson said today the plans for entertaining Premier MacDonald upon his visit to the United States would be a surprise to the country.

Just what the State Department head meant by this was not disclosed, and all he would add was a promise to press correspondents that there would be a "good story" in it.

City & District

Band to Play—The Firemen's Band is to play at Beacon Hill Park this afternoon at 3 o'clock under the direction of Mr. Al Prescott.

Appointed to Executive—Mr. H Lethaby is the Victoria representative chosen by the Notaries' Society of British Columbia at its meeting in Vancouver, to be the Victoria director for the forthcoming term.

Motors Collide — Driving along Johnson Street at 1 o'clock this morning an automobile owned by Mr. W. A. Berriman collided with another bearing the license number 1f-088. Damage was light.

Damage Light—Automobiles driven by Mr. James Barr and Mr. R Harrison collided at the intersection of Broad and Yates Street at 11:20 o'clock last evening. Damage was confined to the fenders of both machines.

Grass Fires—The fire department yesterday was called out to grass fires at the corner of Cook Street and Dallas Road at 12:21 p.m.; Douglas Street, near Beacon Hill Park, 1:15 p.m., and Herald Street, near the Hudson's Bay Company store, 2:50 p.m.

Wheel Smashed—Driven by Mr W. E. Eaton, an automobile collided with another bearing the license number 10-707 at the intersection of Douglas and Broughton Streets at 12:25 o'clock this morning. The rear wheel of Mr. Eaton's machine was crushed.

To Hold Opening Services—On Wednesday at 2 o'clock, Esquimalt School will hold its opening exercises. This will be the occasion of the presentation of entrance certificates and other honors to the pupils of last year's Grade VIII class.

Horse and Buggy—While driving a horse and buggy up Johnson Street at 2:45 o'clock yesterday afternoon, Mr. Sam Feudman collided with a street car at the intersection of Government Street. The horse survived the impact, but the buggy lost a wheel.

Seattle Exhibitors — Allusion was made in The Colonist last week to the successes of Victoria dahlia fanciers at Seattle. At the Victoria dahlia show to be held at the Armouries on Wednesday there will be an attempt made by Seattle growers to win back some prizes, it is stated by members of the show committee.

Seaport Plans—The city has been informed by Squadron-Leader J. L. McLeod that plans for a public seaplane base in the Inner Harbor have gone forward from the B.C. Air Station at Jericho Beach to the certificate branch of the civil aviation authorities at Ottawa for approval. As soon as approval has been granted the city is to be notified.

Man Missing—Mrs. A. Shepherd, 930 Balmoral Road, reported to the police yesterday that her husband, Mr. Arthur Shepherd, had been missing since 8 o'clock Friday morning. He is described as sixty years of age, five feet ten or eleven inches tall, ruddy complexion and white hair. He had previously announced his intention of signing on some ship.

Overwhelm Vendor—Mr. E. Young, vendor at the Humboldt Street liquor store, reported to the police at 7:15 o'clock yesterday evening that he was being mobbed by a large party of excursionists from Seattle. He had closed the doors of the store, and they were trying to break in. Constable McPherson attended and found Constable Wooley holding the fort. The doors were locked until order was restored.

Man Knocked Down—Proceeding east along Pandora Avenue in his automobile at 10 o'clock last evening Mr. Angelo Sposito, 515 Johnson Street, knocked down Mr. Neil Smith, 735 View Street. In his report to the police Mr Sposito claimed that Smith was crossing the intersection of Pandora and Broad Street and stepped out from behind a large bus. He was hit by the fender of the automobile and taken to the Jubilee Hospital where Dr. A. C. Sinclair pronounced his injuries not serious.

PRODUCT HAS MANY USES

DIATOMITE EARTH MINE AT QUESNEL SOLD BY LOCAL OWNER

American Interests With Ample Capital Secure Property

A transaction of importance in connection with this province has been put through, under which the Diatomite Earth Mine at Quesnel has been sold by Mr. A. W. Elliott, of this city, to a group of American financiers. The deal was put through by Mr. H. A. Foster, also of this city, who says it is quite possible that a factory will be built at Quesnel before July of next year. The purchase price runs into six figures.

The company, he explained, is incorporated with a capital of $12,500,000. Among the uses to which the product will be put is that of insulated wall board, plaster, etc. The payroll, he says, may number some 500 persons.

How Little It Costs to Own a Glorious Grand Piano

Fletcher Bros. make the most startling piano announcement of a decade . . . an offer that every music lover should accept without hesitation.

YOU have always wanted a grand piano for your living-room . . . but if you have had to forego this pleasure because of the size and cost of such an instrument . . . we now assure you that these difficulties no longer exist. After searching the piano markets of the world for a grand piano of small size, perfect quality and moderate price, we have chosen the Brambach Baby Grand as the one instrument which fulfills every requirement. It is the world's most sensational achievement in pianoforte building.

Occupying no more space in your living-room than an ordinary upright piano, yet with the true tone-quality of an expensive grand, and with the delightful keyboard action which is distinctly a grand piano characteristic, there is nothing left to consider but price.

At $875 the Brambach Baby Grand is the most amazing piano value ever offered in Canada. Only vast manufacturing resources makes such value possible . . . and the makers of the Brambach are the world's largest manufacturers of grand pianos. We are popularizing this splendid instrument in Victoria by offering the following exceedingly generous terms.

$35 Places This New Brambach Baby Grand in Your Home!

FLETCHER BROS.
(VICTORIA) LIMITED
1110 DOUGLAS STREET

Delegates Have Lively Times at Typo Convention

SEATTLE, Sept. 14.—Interpreted as a move toward organization of a labor party, a resolution was introduced here last night at the convention of the International Typographical Union urging the organization to "sever all affiliations with all political parties of the exploiting class which are constantly encroaching upon the rights of workers." The resolution was voted down.

William Green, president of the American Federation of Labor, came in for censure for participating in Collier's Labor Hour radio programme, sponsored by the Crowell Publications, which delegates declared had "locked out" the union.

The delegates asked that a committee be appointed to consider the advisability of moving the international offices from Indianapolis to Washington, D.C., and called upon Governor C. C. Young of California to see that "justice is done" in the case of Thomas J. Mooney, who is serving a sentence in prison as the result of a labor war several years ago.

CANADIAN NATIONAL RAILWAYS

Train Service

"Confederation" leaves Vancouver 10:30 a.m. daily for Kamloops, Jasper, Edmonton, Saskatoon, Regina, Brandon, Winnipeg and Toronto, making close connections for all Ontario and Southern points.

"Continental Limited" leaves Vancouver 8:50 p.m. daily for Kamloops, Jasper, Edmonton, Saskatoon, Winnipeg, Ottawa, Montreal, making close connection for Maritime and United States points. This train carries through standard sleeper to Chicago via Duluth and also through standard sleeper to Kelowna via Armstrong and Vernon.

Fall Steamship Service From Vancouver

Sailings every Monday 8:00 p.m. for Prince Rupert, Anyox and Stewart.

Sailings every Thursday 8:00 p.m. for Prince Rupert, Stewart and Ketchikan.

Fortnightly service to Queen Charlotte Islands.

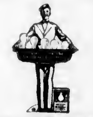

These Are the Lamps You Need

There are none just as good. Ask for the
EDISON MAZDA
We Have Them

HAWKINS & HAYWARD
Electrical Quality and Service Store
1121 Douglas St., Corner View
Phone 643

Choice Peony Roots

I am moving my collection of Peonies from Quadra Street Garden. Will give extra value to two-year-old roots, ordered now, for September planting. A fine selection of true-to-name varieties. Descriptive price list with cultural directions on request.

W. D. Lang
PEONY GROWER
Phone 2459Y
3477 Quadra Street, Victoria

Old Gentleman (bewildered at the elaborate wedding)—Are you the bridegroom?

Young Man—No, sir; I was eliminated in the semi-finals.

SPORTSMEN

TENTS FOR THE HUNTER ~

HUNTING—
Coats $6.50
Pants, up from $4.00
Vests, up from $2.50
Hats $1.50
Rubber Suits, Coats and Boots—All Sizes

F. Jeune & Bro., Ltd.
570 Johnson Street

Canadian Government ANNUITIES

Nearly Half the People are penniless at 65. Will you be one? Guard against this danger. Make your old age secure with CANADIAN GOVERNMENT ANNUITIES

Write or Phone for Descriptive Booklet Today

H. F. BISHOP, Representative
Main Floor, Post Office
Phones: 5393 and 3216R

RAWLEIGH'S
GOOD HEALTH PRODUCTS
Note New Telephone Number
5974
FRANK PARSON, Retailer
10 Olympian
SALESMAN WANTED

AUTO TRUNKS
Built to Fit Any Car
Upholstering
On Cars and Furniture
CAR-BEDS
Convert Your Car in Two Minutes
Victoria Auto Trunk Works
[illegible] Oak Bay Ave. Phone [illegible]

HERMAN'S
735 YATES ST.
LATEST FASHIONS ALL THE TIME WITH 12 PAYMENT SERVICE AT CASH PRICES

Kohler
AUTOMATIC ELECTRIC PLANTS
110 Volts D.C.
Capacities 800 watt to 10 K.W.

Cletrac
Crawler Tractors
15 h.p. to 100 h.p. drawbar pull.

Crossley
SEMI and FULL DIESEL ENGINES

Machinery
For Loggers, Miners, Contractors and Road Builders.

Brown, Fraser & Co., Ltd.
[illegible] Homer Street Vancouver, B.C.
Victoria Representative:
F. B. Cass
[illegible] Shelbourne St. Phone [illegible]

Rigby's Storage Co.
PACKING CRATING STORING SHIPPING
Reasonable Rates Reliable Service
[illegible] Courtney St. Ph. [illegible]

Women's Work and Institutes

Women's Clubs and Societies

Lady Douglas Chapter

Arrangements are being made for the Lady Douglas Chapter, I.O.D.E. to hold a bridge party during October as planned at the meeting on September 5. The date will be Tuesday, October 15, and it will be held at the Amphion Hall, on Yates Street, at 8 o'clock. Members are asked to reserve the date and to telephone Mrs. Teasdale, who is the convener, telephone 8349L, for tables, or to Mrs. Harold Grant, telephone 4766L. The chapter is also planning to hold a rummage sale on Tuesday, September 24, in the store at 1614 Douglas Street, north of the Hudson's Bay store. Mrs. S. W. Walker is the convener, assisted by Mrs. Teasdale and Mrs. Harold Grant, and offers of articles for sale will be gratefully welcomed by the conveners.

* * *

Columbia W.A.

The monthly meeting of Columbia W.A. Diocesan Board will be held on Friday at the Brentwood Hall of the Women's Institute, on the West Saanich Road, as guests of the parochial branch of St. Stephen's and St Mary's. Commencing at 11 a.m. the meeting will hear officers' reports, and Mrs Laycock will give an account of the leaders' camp held on Gambier Island during July. At the 2 p.m. session Miss Millicent Wright, vice-president for British Columbia on the Dominion board and past-president of New Westminster diocesan board, will address the meeting. For transportation arrangements application should be made to the recording secretary.

* * *

Lodge Primrose

The quarterly meeting of Lodge Primrose No. 32, Daughters of England, was held on Friday evening in the S.O.E. Hall, the worthy president, Mrs. Baron, presiding. Good reports were given by the conveners of the rummage sale. Plans were made to hold the annual bazaar in November, Mrs. McKenzie, general convener, at whose home, 1124 McKenzie Street, a miscellaneous shower will be held on Monday, September 23, at 8 p.m. On Tuesday the lodge choir will meet for practice at 8 o'clock. The social meeting will be held on September 27, after which the members will entertain the drill teams which took part in the recent competition.

* * *

Camosun Chapter

The regular monthly meeting of the Camosun Chapter, I.O.D.E., was held at the residence of Mrs F. Sylvester, 1716 Fort Street, on Wednesday. The chapter decided to forward the amount necessary to complete their quota to the war memorial by October. Several members brought in their "talent money," which was very much appreciated. A suggestion was brought forward that any members having magazines and having no further use for them should bring them to the various schools, where they could be called for and forwarded to the hospital wards.

* * *

Metropolitan W.M.S.

The September meeting of the Metropolitan W.M.S. to be held tomorrow will be in the nature of a rally meeting as the society resumes its Fall activities. The special music provided for the occasion promises to be especially attractive, Mrs. Harry Lasenby being the soloist, and having as her accompanist Mrs. Clifford Warner. Mrs. Johnson has been chosen as the special speaker for this meeting, and all who have heard Mrs Johnson on previous occasions will be anxious to hear her again. The meeting is called for 3 o'clock. Tea will be served at the close of the meeting.

* * *

Mothers' Union

There will be a special meeting of the Mothers' Union on Friday, September 27, at 3 p.m. in St. Mary's Hall which will be addressed by Mrs. Woods, wife of the Bishop of Winchester and diocesan president of the diocese. All members and any other friends who are interested are cordially invited, a special invitation being extended to members of the G.F.S., of which society Mrs Woods is also diocesan president.

* * *

Queen Alexandra Review

The regular meeting of the Queen Alexandra Review No. 1, W.B.A., will be held in the K. of C. Hall tomorrow evening. Members are reminded of the shower for the social part of the evening. Each one is asked to bring material to be made into useful garments.

* * *

Pythian Sisters

Pythian Sisters of Island Temple No. 8, held their regular meeting on Thursday evening, with M.E.C. Sister White presiding. The usual business was transacted, after which arrangements for various card parties and social evenings were made for the Winter months.

* * *

Bishop Cridge Chapter

The meetings of the Bishop Cridge Ministering Chapter, I.O.D.E., will be resumed after holidays, the first being held at the home of Mrs Helmcken, 1538 Beach Drive. The usual miscellaneous shower for the Winter's work will be held.

* * *

Daughters of St. George

The daughters of St. George, Lodge 83, will hold their regular meeting tomorrow evening at 7.30 o'clock. A social meeting will follow the business session and all members are asked to attend.

Co-ordination
insures satisfactory results

Good Dry-Cleaning is never a product of the *individual*. It is the result of the concentrated energy of a number of highly trained individuals, each performing his task with one purpose in mind: *The finished product.* The New Method Dry-Cleaning organization with its careful selection of personnel and its additional advantage of modern equipment offers you a service for which there is no substitute.

New Method Dry-Cleaners

Telephone
8080

Dry Cleaners
NEW METHOD LAUNDRIES LIMITED
and Dyers

FIRST OF A SERIES OF
SIX - CONCERTS - SIX

Under the distinguished patronage of His Excellency Viscount Willingdon, Governor-General of Canada, and His Honor R. R. Bruce, Lieut.-Gov. of British Columbia.

BRITISH AND CANADIAN MUSIC
BY CELEBRATED ARTISTS
MARJORY KENNEDY-FRASER
Outstanding Scottish Composer and Interpreter
In Songs of The Hebrides
Accompanied by Her Sister
MARGARET KENNEDY
EMPRESS HOTEL
CONCERT HALL
WEDNESDAY, SEPTEMBER 18, AT 8.30 P.M.

TICKETS
$1.65 Reserved: $1.10 Unreserved. For the Series of Six Concerts, $8.50 Reserved, $5.75 Unreserved.
Tickets and Illustrated Booklets now available, Major L. Bullock Webster, 637 Fort Street, or
THE EMPRESS
The Canadian Pacific Hotel at Victoria

Marjory Kennedy-Fraser
Margaret Kennedy

Evening Fabrics Gleam

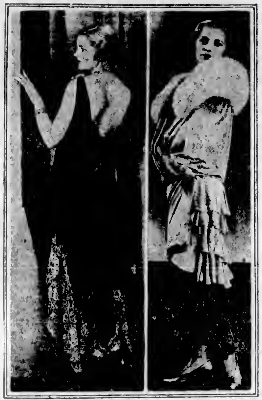

Fabrics that glisten and gleam form the most alluring of the new season formal gowns and wraps. White and off white silks there are, and brilliant colors, but dark silks and velvets with high lights breaking from their surfaces as they mould the figure are among fashion's kindest gifts to fair women.

Stylists remain faithful to lure of black for evening gowns and it is repeatedly juxtaposed against the many new shades launched this season. Not only is it considered a color always good, but it is deemed one of the smartest.

One of the first evidences of the floor length skirt Paris introduced in the recent openings is the gown illustrated, where black transparent rayon velvet is manipulated into a model that is statuesque and stately. Softly but tightly does the fabric mould the figure, suggesting the normal waistline by means of shirring which crushes the velvet above the hips.

Ecru lace forming side drapes lengthens the skirt until it sweeps the floor at the sides. This is one of the most handsome types of evening dress representative of Autumn, 1929.

Earrings, necklace and bracelet worn with this gown all hint of the Spanish.

Evening capes and wraps are conforming somewhat to the sweeping lines of gowns with which they are to be worn. The shortened wrap is the early Autumn choice and is created in transparent velvet to a large extent. This model of honey-colored rayon velvet, while not long, has a downward tendency in the position of the four tiers or ruffles. It is collared in white fox.

Canadian Daughters League

Assembly No. 5 Canadian Daughters' League will hold its monthly social meeting next Tuesday evening in the Sons of Canada Hall, View Street, at 8 o'clock, when initiation will take place.

* * *

Victoria League

The Victoria Subdivision, Catholic Woman's League, will meet on Tuesday evening at 8 o'clock, at the K. of C. Hall, followed by a social hour. All members are requested to be present.

* * *

Veterans' Auxiliary

The next regular meeting of the Ladies' Auxiliary to the Army and Navy Veterans will be held on Tuesday, at 2 p.m., at the home of the president, Mrs. Ruddock, 1122 Mears Street.

* * *

Silver Tea

Under the auspices of St. John's Ladies' Guild, Mrs. Alex Wilson, 1070 Amphion Street, will hold a silver tea on Wednesday afternoon, from 3 to 5 o'clock.

* * *

Women's Conservatives

The Victoria Women's Conservative Association will hold their first Autumn meeting tomorrow evening at 8 o'clock in their rooms, Campbell Building.

* * *

Plans Party

Camosun Chapter, I.O.D.E., will hold a bridge party at the home of Miss Agnew on Wednesday, October 30.

Weddings

HEBDEN-ATTWOOD

At the home of the Rev. J. S. Patterson, 878 Esquimalt Road, the marriage was quietly solemnized last night of Gladys Rosemarie, daughter of Mr and Mrs Attwood, of 1214 May Street, and Mr Gordon Ernest Hebden, of Mt. Stephen Avenue, Victoria, son of Mrs Hebden, also of Victoria. The bride wore a smartly designed costume of pink crepe de chine with pink hat to match and carried a bouquet of Ophelia roses and maiden-hair fern. Attending her as matron of honor was Mrs. W. English, in white crepe de chine with rose moire coat, and carrying a bouquet of deep pink roses. The bridegroom was supported by Mr. William English. Mr and Mrs Hebden will live in Victoria.

Finest Quality
PLATES
Made and fitted by specialists, and withal you save $15 from
DR COULTAS
1309 DOUGLAS ST.
(GROUND FLOOR)

Pretty Wedding Takes Place at United Church

At the First United Church on Wednesday evening, September 11, the wedding of Williamina (Minnie), second daughter of Mr. W. J. Williamson, of Tyndal Avenue, Gordon Head, and the late Mrs. Williamson, to Mr. Norman Edward Sargeant of this city, youngest son of Mr. George A. Sargeant, of Birmingham, England, and the late Mrs. Sargeant, took place in the presence of a large number of friends of both parties. Rev. Bruce Gray performed the ceremony. Given in marriage by her father, the bride was handsomely gowned in ivory satin and lace, the bodice being formed in long tight-fitting style, with lace yoke and long sleeves and full lace skirt falling to the ankles at the back. The wedding veil of heavily embroidered silk net was worn cap shape and held in place with a circlet of orange blossoms, one strand reaching from ear to ear under her chin. She carried a shower bouquet of white asters and white heather.

Miss Alexina (Bee) Williamson, sister of the bride, acted as bridesmaid and wore a frock of yellow georgette and mohair hat to match and carried a bouquet of mauve sunset asters and yellow chrysanthemums.

The flower girl was little Miss Ruth Veitch, who wore a frock of turquoise blue taffeta and carried a basket of pink and mauve sweet peas.

The groom was supported by Mr. George Williamson, of Westport, Ore., brother of the bride. The ushers were Messrs. Bud Hocking and James Hume.

Mr. Gurney presided at the organ and during the signing of the register Miss Marjorie Watson sang "Love's Coronation."

Following the service a reception was held at the home of the bride's father, at Gordon Head, where the bridal couple were assisted in receiving by the bride's aunt, Mrs. J. W. Mowat, who wore a gown of navy blue crepe back satin with hat to match and a corsage of pink roses, and by Miss A. R. Williamson, sister of the bride, who was dressed in orchid georgette with hat to match and a corsage of mauve and yellow chrysanthemums.

Mr. and Mrs. Sargeant left later on a motor trip on Vancouver Island and on their return will make their home on Avebury Avenue. For traveling the bride wore a smart tailored suit and fawn felt hat and black fox fur. Among the many handsome wedding gifts was a mantel clock from the staff of James Bay Hotel, of which the groom is a member.

Among the out-of-town guests were Mr. and Mrs. J. B. Taylor of Westport, Ore., and Miss Vivian Macaulay, of Vancouver.

LUCKY WOMAN

SAN JOSE, Cal., Sept. 14.—Friday, the thirteenth, may be unlucky for some people but take the case of Mrs. Leland O. Cerruti, of San Jose. She ordered oysters on the half-shell at a restaurant here last night and the six bivalves yielded her seven pearls.

Society Notes From Vancouver

Following a period of unusual social activity and preceding the early Autumn season, entertainments during the past week have been confined to less formal luncheons and dinners, with golf, bridge, and preparations for the fashion show given by the Junior League, occupying the interest of the younger matrons and maids.

On Monday evening Mrs. W. C. Woodward entertained at bridge in honor of her niece, Miss Phyllis Smith and Mrs. Jan Cherniavsky, who left during the week for the Far East. Mrs. Woodward's guests also included Mr. and Mrs. H. H. B. Abbott, Mr. and Mrs. A. W. Stevenson, Mr. and Mrs. Tom Taylor, Miss Sheila Montserrat, Miss Gerry Ross, Miss Kathleen Farrell, Miss Mary Griffon, Miss Margaret Witcomb, Mr. J. G. A. Hutcheson, Mr. Harry Abbott, Mr. Jack How, Mr. John Usborne, Mr. Hogarth Little and Mr. Martin Griffin, Jr.

* * *

Leaves for England

Mrs. R. P. Clark, who left on Saturday for the Old Country, was the guest of honor at a bridge given on Tuesday by Mrs. Greyham Palmer. Mrs. Tucker, another traveller, was honored previous to her departure at a luncheon given on Friday by Mrs. Blake Wilson. Covers were also laid for Mrs. A. D. McRae, Mrs. Norman Lang, Mrs. Philip Wilson, Mrs. A. E. Griffin, Mrs. T. W. B. London, Mrs. Hendrie Leggat, Mrs. Redmond Hamilton and Mrs. George Kidd.

* * *

Other Affairs

Mrs. Willard Kitchen's "at home," given on Wednesday at her residence, Marine Drive, was one of the larger afternoon affairs, and in the evening Mr. and Mrs. George Trorey entertained at a dinner dance at the Hotel Vancouver in honor of Mrs. George Ernest Macdonald, whose forthcoming marriage to Dr. Flood, of San Francisco, has been the raison d'etre of a number of events. Mrs. Hugh Galbraith also entertained at bridge on Wednesday in Mrs. Macdonald's honor, and her other hostesses have included Mrs. Noel Huhphries, Mrs. Misak Awasoff, Mrs. James F. Macdonald and Mrs. Milton Oppenheimer.

* * *

Dinner Hosts

On Wednesday evening Mrs. Sidney Powell was a dinner hostess in honor of the Hon. David Tennant and Mrs. Tennant, who themselves entertained at dinner on Thursday evening.

* * *

Dance Given

Mrs. Charles D. Hobbs' dance, given on Friday evening at her residence, Harwood Street, was another event of social interest and was preceded by several interesting dinner parties. Her guests included: Hon. and Mrs. David Tennant, Mr. and Mrs. R. P. H. Baird, Mr. and Mrs. C. E. Thomas, Mr. and Mrs. E. O. Blackwell, Mr. and Mrs. W. W. Boultbeem, Mr. and Mrs. E. D. Clarke, Captain and Mrs. C. C. Tweedsle, Mr. and Mrs. Guy Rothwell, Mr. and Mrs. H. H. B. Abbott, Mr. and Mrs. Arthur Keymer, Mr. and Mrs. C. E. Stringer, Mr. and Mrs. E. N. M. Wilkinson, Mr. and Mrs. Kenneth Bagshaw, Mr. and Mrs. H. Roberts, Mr. and Mrs. D. S. Montgomery, Miss Sheila Russell, Miss Marjorie Sulley, Miss Phyllis Tweedale, Mr. H. C. Else, Mr. Frank Else, Mr. S. Kappell, Mr. John Harker, Mr. Kenneth Sulley, Mr. B. Tweedale, Mr. B. Watson, Mr. R. Salmon and Mr. E. Smeeth.

* * *

Visitors From England

Sir Kenneth and Lady Crossley, of Combermere Abbey, Shropshire, who for the past ten days have been the guests of Mr. and Mrs. E. Bernulf Clegg, left for England on Saturday.

* * *

From Vancouver Island

Mr. and Mrs. Charles Young Robson, of Great Central, have been visiting Mr. and Mrs. J. W. de Farris and have been the guests of honor at a number of events.

VICTORIA GIRLS FIND LUCRATIVE BUSINESS

In these days when the business and the professions are being so closely watched by women in search of lucrative occupation, it requires imagination and initiative to find some still unexploited field. Miss Ann Sherwood, of 3240 Quadra Street, has shown more than average perspicacity in capitalizing one of the oldest domestic occupations, viz., the mending of stockings.

The idea came to Miss Sherwood quite suddenly one day as the result of the comment of an admiring girl friend to whom she exhibited a pair of exceptionally neatly mended silk hose. The reported "ladder," in fact, was no longer visible under the closest examination. The friend's enthusiasm offered a suggestion here, possibly, was a business which she might be able to work up in her leisure time at home. While she was still thinking out the details, her acquaintances, for some of whom she had meantime repaired "runs" with mystifying skill, were doing some unconscious and unsolicited advertising by their enthusiasm, so that when she eventually decided to make the thing a business, the work came to her hand almost automatically. Her business has grown steadily since then, so that during the past year she has found it advisable to open city depots at Mme Watts' the Gresham Stocking Shop, Cathcart's Shoe Shop, and Messrs. David Spencer, Limited, for the convenience of her customers who wish to leave their stockings for repair. And she has also taken a partner, Mrs. Preece, with whose assistance she is able to handle about four hundred stockings a month. Her booth at the Fall Fair was always surrounded.

This new industry has proved a boon to the women of moderate income who feel the purchase of new silk hose as a great but necessary extravagance. No longer is it necessary to discard a stocking just because it has laddered, when the article can be made as good as new at the expenditure of a few cents.

Victoria Girls' Band Will Give Dances in City

Officers of the Victoria Girls' Band, which is believed to be the only girls' band in Canada, were appointed at a meeting held at Messrs. Fletcher Bros.' music store, when the band was placed under the leadership of Mr. Arthur J. Hodgkins, who conducted the boys' band tour of last year, and whose intention it is to take the girls on a tour.

Good progress is being made by all the members of the band. The organization will hold monthly dances, the first of which will take place October 2. The object of the dances is to provide funds for the incidental expenses in connection with the band and for uniforms, and it is hoped the public will give the girls its cordial support.

Any woman who has been married more than a couple of years knows that there are two sides to every question—the right side and her husband's.

Fall Is Just Around the Corner

Trade in that chesterfield suite that is getting shabby. It will never be worth more. Phone 5119 for our appraiser.

We have a large selection of real nice suites of all descriptions for you to choose from. Prices from **$140.00** per suite of three pieces.

EASY TERMS

Home Furniture Co.
"Built on Quality—Growing on Service"
FRED W. BARTHOLOMEW, Prop.
825 Fort St. Phone 5119

We Shall Welcome Your Attendance at Our
Fall Opening
on
Friday, September 13, 1929
And Following Days
when we shall make our first formal display of the
NEW MODES
For the Coming Season

Crown Millinery Parlors
(VICTORIA), LTD.
MISS M. E. LIVINGSTONE
621 View Street

LOW SUMMER FARES
EAST

EAST
Via Banff and Lake Louise...

No expensive side trips necessary. Hotels are on the line and in the heart of magnificent scenery.

ON SALE
UNTIL SEPTEMBER 30th
Final return limit
October 31st, 1929
Exceptional Trans-Continental Train Service

THE IMPERIAL, 9 p.m. daily
TORONTO EXPRESS, 9 a.m. daily
Standard Equipment
TRANS-CANADA LIMITED
8.30 p.m. daily
All Sleeping Car Train—Vancouver-Toronto-Montreal

SOO-PACIFIC EXPRESS
9.00 p.m. Daily, Standard Equipment
Liberal Stopovers at all points.
Canadian Pacific
For reservations and ticketing arrangements apply at
CITY TICKET OFFICE, 1102 GOVERNMENT STREET
Or WHARF OFFICE, BELLEVILLE STREET

Household Goods Carefully Moved

Before you move it is a question of price—afterwards you wish it had been a question of service. We put service first at a reasonable price. Our vans have closed doors, separate compartments for china and pictures; are heavily padded, and we use individual covers to protect your furniture against any possible chance of scratches or rubbing in transit.

REMOVERS
SHIPPING
AGENTS
CUSTOMS
BROKERS

DUNCAN STORAGE COMPANY

Warehouses:
516-520 Bastion Square. 522-530 Chancery Lane.
Office Phones:
1663 - 1664 - 1663

Social and Personal

Personals, Parties Visitors

Miscellaneous Shower

A miscellaneous shower was given last week by the Misses Jean Currie and Alma Carey at the home of Miss Currie, Queens Avenue, in honor of Miss Grace Phipps, whose marriage to Mr. W. Crabbe will take place shortly. The gifts were presented under a parasol of pale pink and Nile green. The evening was spent in games and dancing, followed by a buffet supper. The invited guests were: Miss Orace Phipps, Mrs. Phipps, Mrs. Ball, Mrs. MacMillan, Mrs. Creffield, Misses Nita Denus, Louise Zarelli, Winnie Bleasedale, Thelma Walker, Kay Preeston, Isabelle Restell, Eva Hall, Irane MacAdams, Edith Carrin, Daisy Borrowman, Evelyn Day, Phyllis Williams, Hazel Crora, Maude Spark, Winnie MacDonald, Vidie Ovenden, Jean Oldershaw, Annie MacKenzie, Margaret Kermode, Alma McKay, Annabelle Mills, C. Metcalfe, Beth King and Peggy Love.

Beach HOTEL
OAK BAY (VICTORIA) B.C.

On the veranda or in the lounge looking over beautiful gardens onto our swimming pool.

TEAS

By the picture windows with the wonderful seascape view.

LUNCHES

Bridge Parties, Receptions, Dinners, Etc.

Come and See Our Gardens

We Broke a Record Yesterday!—

Brunswick

Radio-lectric, Limited

Store: 619 View St.
Studio: 920 Heywood Ave.
Phones: Store 3111 Studio 9112

Dorothy M. Winder
[illegible] Fort St.
Tel. [illegible]
Ladies' Ready-to-Wear

Your Problem
And How to Solve It

Now I'm going to make what may sound like some surprising statements. I'm going to say that the answer, the solution, to your problem already exists and that I know it.

Yes, the chances are ninety-nine to one that I already know the solution to your problem before you've even told it to me. Over three thousand years ago King Solomon said "There is nothing new under the sun." He was right. The urgent, pressing problem that is new to you is old to someone else. Many other people have already solved it to their heart's content. And their successful experience is at your disposal to learn and profit by.

It has been my pleasure and privilege to have been able to help many men and women the world around to solve their problems and to get started toward the health, happiness and prosperity they desired. I work on them personally. They tell me what they are up against—the health problem they must solve quickly. And by using a wealth of highly-organized, scientific material at my command, combined with my personal experiences throughout a busy professional life, I am able to give them the results they are seeking.

I take no personal credit for this. It's all done by knowing how to apply properly this remarkable new science which treats the diseases of the human body and of the eyes through the Great Sympathetic Nervous System.

No matter who you are, or what your age or other conditions, if you are not satisfied with what life has brought you, I can help you. All I ask is the opportunity to prove it to you. It costs you nothing to take me up on this. Act right now.

Dr. Ernest Bird
Gareschè Block, 732 Yates Street, Victoria, B.C.

B·C·D·S·
START SEPTEMBER 30
DRAMALOGUE
EMPRESS HOTEL BALLROOM
THIS SEASON

Married Yesterday

St. Michael's Church, Oak Bay, was the scene of a quiet but pretty wedding yesterday when Ethel Elizabeth, daughter of Mr. Arthur B. Quail, of Ottawa, was married to Mr. R. Humphrey Connell, son of the Rev. Robert and Mrs. Connell, of this city. The father of the bridegroom officiated. The bride, who was given in marriage by Miss Heming, formerly of Ottawa, looked very pretty in a traveling frock of rose beige crepe de Chine with hat and gloves to match. She carried an arm bouquet of cream Ophelia roses. The bride was attended by Mrs. S. Gore Connell who wore a frock of brown crepe de Chine trimmed with cream lace and a hat to match, and carried an arm bouquet of cream gladioli and roses. The groom was suported by his younger brother, Mr. John H. Connell. Mrs. A. O. Jackson officiated at the organ. Mr. and Mrs. Connell have taken up their residence at Otter Point.

* * *

Surprise party

Under the convenership of Mrs. J. Burns a surprise party and shower was held on Friday evening, September 13, in honor of Miss Ada Burnstill, whose wedding will take place shortly at the home of her parents at 3108 Steele Street. The many beautiful and useful gifts were placed in a large market basket decorated in blue and white. The bride-elect was presented with a lovely corsage bouquet of roses, delphiniums and maiden hair fern. After a jolly evening spent in music and games a delightful buffet supper was served by the ladies. Those present were Miss Ada Burnstill, Mesdames R. Burnstill, J. Burns, T. Bromley, J. Collier, T. Lawson, M. E. Samuelsen, Edwards, T. Allen, W. Manson, J. Montgomery, L. King, D. P. Reeves, P. Caine and the Misses Ella Burns, Minnie Lawson, Mary Samuelsen, Kathleen Allen, Beth King and Doreen Kenning.

* * *

Returning to Kamloops

Mr. and Mrs. Charles Michell are motoring back to Kamloops after a two weeks' visit to Victoria and Sidney. They were the guests of Mrs. Michell's sister, Mrs. Wright, 905 Esquimalt Road, and Mrs. Smith, of Sidney, aunt of Mr. Michell.

* * *

From Mainland

Dr. and Mrs. F. Bell, of Vancouver, are visiting Mrs. Bell's mother, Mrs. John Nairn, "Sissinghurst," Gorge Road.

Leaves for South

Miss (Queenie) Eva Lillian Coles, of 1417 Fernwood Road, leaves today for Inglewood, California, where she is to be married. She is accompanied by her mother, Mrs. E. Coles, and two younger sisters, Miss Edith and Miss Amy Coles, who, after attending the wedding, intend to remain in Los Angeles for the Winter.

* * *

Back From Okanagan

Mrs. R. D. McCaw, who has been visiting in the Okanagan Valley for the past few months, has returned to Victoria and taken up her residence in her new home, 1148 St. Patrick Street. Mr. McCaw is still in the Okanagan, but expects to return about the end of the present month.

* * *

To Return Home

Mr. Stanley Shale, A.R.A.M., is expected to arrive back from England on September 20 after fulfilling engagements since last June. Miss Aileen Parker, A.R.C.M., who has also been spending the Summer in England, will return on about the same date.

* * *

At Beverley Apartments

Guests at the Beverley Hotel Apartments include Miss S. B. Wells, Martinez, Cal.; Mrs. H. F. Oimper, Passadena, Cal.; Mr. and Mrs. L. O. R. Dazois, Ottawa; Mrs. J. McKinley, Seattle; Miss C. L. McKinley, Seattle; Mr. W. Smith, Vancouver.

* * *

In Seattle

Mrs. L. Ashworth, Walter Avenue, has left for Seattle, where she will be the guest of Mr. and Mrs. W. White, formerly of Victoria, and will attend the marriage of their daughter, Miss Evelyn White, to Mr. George Mattilla, of New York, on September 21.

* * *

Announce Engagement

Mr. and Mrs. William Orr, 304 Robertson Street, announce the engagement of their only daughter, Mary Hart, to Mr. Leon U. Conyers, son of the late Mr. and Mrs. Leon U. Conyers, 1419 Fort Street, Victoria. The wedding will take place early in October.

* * *

Announce Engagement

Commander and Mrs. W. J. Worden, Macauley Point, announce the engagement of their only daughter, Margaret Violet Victoria, to Mr. Cornelius James Smith, only son of Mr. and Mrs. Joshua Smith, 1317 Arm Street.

* * *

Home From Hospital

The many friends of Mrs. J. R. Stone, 1208 Faithful Street, will be pleased to learn that after being a patient at St. Joseph's Hospital for the last three months she is now able to return to her home.

* * *

Here From Portland

Miss Marion Lake, of Portland, arrived yesterday to spend a few days with the Misses McKenna, Madison Street. Miss Lake traveled by plane from Portland to Seattle and enjoyed the experience very much.

* * *

Engagement Announced

Mrs. T. W. Smith, 1034 Tolmie Avenue, announces the engagement of her youngest daughter, Lillian May, to Mr. P. W. Savory, of this city. The wedding will take place on October 7 at St. Mary's Church, Oak Bay.

* * *

Sketch Club Meet

The Island Arts and Crafts Sketch Club will meet tomorrow afternoon at 2 o'clock at Craigflower Bridge to continue sketches begun last week of the old school and the Hudson's Bay Company's Building.

* * *

Visiting Here

Mrs. C. Griffiths, 3500 Saanich Road, has her son, daughter-in-law and granddaughter visiting her for a few days from Klamath Falls, Ore.

* * *

Leaves for Calgary

Mr. Hugh Allan left yesterday for Calgary.

Fashion Fancies

By Marie Belmont

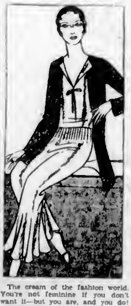

The cream of the fashion world. You're not feminine if you don't want it—but you are, and you do! A delectable choice would be the gown of rich, heavy, cream satin, sketched above. Here the designer is serving you his best, garnished with details of the newest mode. His style recipe is simple artistry and sure to please the most fastidious.

A low-cut panel set in V shape assures the model of a hemline long in the front as well as back, which provides a flavor of style wisdom. Pointed to interest are rows of fine tucks at one side of the fitted hip line. A surplice ending in a wing drapery at one side, held by a single black onyx buckle, adds distinction. Long white suede gloves worn wrinkled at the wrist is the smart touch that completes a claim to good taste.

Married in Ontario

ANNOUNCEMENT has just been made of the marriage of Miss Mary Doreen O'Keefe, daughter of Mr. and Mrs. O'Keefe, of Smith's Falls, and Captain Roy Maxwell, head of the aviation service of the Ontario Government, and son of Mrs. Maxwell, Toronto. Captain and Mrs. Maxwell are honeymooning in Sault Ste. Marie.—Photographs are by Charles Aylett.

Passes Examination

Patricia June Dier, pupil of Mrs. Milton White, passed the intermediate examination of the Toronto Conservatory of Music with honors, also junior harmony, under Mr. George Jennings Burnett.

* * *

Back From Jasper

Mr. Irvine Dawson, premier-elect for British Columbia Older Boys' Parliament, returned today from Jasper Park, where he was attending the conference of Canadian Premiers of the Older Boys' Parliament.

* * *

Back From Nanaimo

Mrs. David C. Macfarlane and her daughter, Miss Loyal Macfarlane, returned to their home, 1009 Cook Street, on Friday, after spending the past two weeks in Nanaimo, guests at the Malaspina Hotel.

* * *

Return Home

Mr. P. Lewin and Miss Lorna Lewin, who have been spending a few days motoring Up-Island, returned on Friday to their home on Chaucer Street.

* * *

Back From Shawnigan

Mr. and Mrs. Leslie Pearson, 3714 Lincoln Road, and family, have returned home after spending the Summer months at their cottage at Shawnigan Lake.

* * *

Tea Hour Hostess

Mrs. E. W. Meadows, Wark Street, entertained yesterday at the tea hour in honor of her sister, Miss Phenix, of Regina, who is spending her vacation here.

* * *

Gone to Pullman

Miss Nellie Sims, of Goodwin Street, Oak Bay, left on Thursday for Pullman, Wash., where she will enter Washington State College.

* * *

Returns to Seattle

Mrs. R. C. Matterson has returned to Seattle after spending a holiday with friends in Victoria.

* * *

Leaves for East

Miss Dorothy M. Hills left yesterday to spend a holiday in Eastern cities.

Royal Oak Surprises

On Thursday evening Mr. and Mrs. B. C. Gale, Old West Road, were pleasantly surprised when a party of friends and neighbors arrived offering congratulations and good wishes, it being the occasion of the thirty-sixth wedding anniversary of the couple.

During the evening Mrs. Jewel, on behalf of the assembled friends, presented Mrs. Gale with a handsome damask tablecloth and a beautiful bouquet of flowers, with the good wishes of all for every happiness in the coming years.

A telegraphic message with congratulations was received during the day from their son, Mr. William Gale, who with his wife and small daughter has been on vacation and is returning home to Truno, Cal.

A delightful surprise birthday party was held on Wednesday evening at "Bonnie Doon," given by Mrs. W. J. Jones in honor of her two daughters, Elfreda and Beatrice, whose anniversaries occur on the same date. Dahlias and roses lent their loveliness to the charming rooms, which were filled with guests. A prettily decorated birthday cake, holding the proper number of candles, held place of honor on the table. Music, games and contests were the order of the evening, and the prize winners were as follows: Dorothy Dodgson, W. J. Jones, Dick Ireland, Mrs. Scott and Minnie Youell. Many beautiful gifts were received by the young people.

W.C.T.U. Advances Conference Plans

The District W.C.T.U. met at the Y.W.C.A. rooms on Friday and made final arrangements for the provincial convention which opens here on Tuesday. Conveners gave full reports, and attention was drawn to the fact that the feature of the Tuesday sessions would be the playlet to be given by the young people of the Fairfield United Church, the young performers in which were trained by Mrs. Nixon. Mrs. Campbell regretted that she had not yet received a sufficient number of billets to accommodate the out-of-town delegates coming to the convention. Neither had she received enough cars for the drive which is to take place preceding the reception on Tuesday afternoon. An appeal was made to any friends who were willing to take delegates for the week, or to any who were willing to lend their cars for the drive. Information to be given to Mrs. John Hall, 6677R, or Mrs. Campbell, 5091L.

Wedding Takes Place In Vernon

A wedding of interest to many Victoria friends of the bride and groom took place at All Saints Church, Vernon, on Wednesday, September 11, when in the presence of a large congregation, Rachel Drusilla, daughter of Mr. W. Crawley Ricardo, of Vernon, became the bride of Mr. John Herbert Edgell, son of Mr. and Mrs. F. C. Edgell, Hampshire Road, Victoria. The ceremony was performed by Right Rev. A. J. Doull, Bishop of Kootenay, assisted by Rev. H. C. B. Gibson. Mr. A. Waring Gibbs played the bridal music. The bride, who is a niece of Mr. and Mrs. F. B. Pemberton, of "Mount Joy," Foul Bay Road, has been a frequent visitor to Victoria and has many friends here.

The church had been beautifully decorated with masses of Summer flowers in shades of pink, mauve and yellow, the chancel rail was backed with asters, fern and hydrangeas, while chrysanthemums marked the guest pews.

Given in marriage by her father, the bride made a graceful and charming picture in her wedding gown of ivory satin and rare old Limerick lace, the long veil of the same lace falling to form a demi-train and held in place with a coronet of orange blossoms. She carried a bouquet of pink rosebuds.

Miss Hope Hodges, a cousin of the bride, was maid of honor and Miss Sophie Langley, of Vancouver, was bridesmaid, both attendants being gowned in delphinium blue net, the three-tiered skirts being trimmed with velvet bows and streamers of a deeper shade. Their hats were of mohair to match their frocks and they carried bouquets of gladioli in shades of apricot and yellow.

Mr. Dick Edgell, of Victoria, was best man and the ushers were Mr. Crawley Ricardo, brother of the bride, Mr. W. Osborne and Mr. Dick Locke, of Lavington. During the signing of the register the choir sang "O Perfect Peace."

A reception was held at the home of the bride's parents, where Mrs. W. C. Ricardo, wearing a costume of black satin and a hat to match and a corsage bouquet of American Beauty roses, and Mrs. Hodges, aunt of the bride, in a smart black ensemble trimmed with touches of white, assisted the bride and groom to receive.

Mr. and Mrs. Edgell left later for a motor trip to California, the bride traveling in a navy blue crepe de Chine frock with unusual Oriental embroidery and a navy blue and white hat.

They will make their home in Vancouver.

Victorian Order Has Reports for Summer

The Victorian Order of Nurses experienced a busy July and August, the report submitted by Miss Thornley at the last meeting of the Order showing a total of 936 visits paid during the former month, of which number 541 were free, and during August a total of 818 visits, of which 518 were free. Two of the free cases were confinements. The figures showed the character of the cases tended to be as follows: Child welfare, 192; instructive, 256 (including six tuberculous cases); prenatal, 50; postnatal, 24.

The staff, numbering four nurses, gave 996 hours' work during August.

Grateful thanks for donations were passed to the following: Mrs. Goulding Wilson for child's clothes, Miss Dawson, for clothing and illustrated papers, Mrs. Allan Bassinette, bedding and old linen; Mr. Allan, money; Mrs. Rust, old linen; Mrs. Reid, supplies; Mrs. Boldero, illustrated papers; Mrs. Adams, clothes from Ready-to-Help Circle of King's Daughters.

Talks to Women's Educational Group

At the opening meeting of the season, the Women's Educational Auxiliary of the United Church heard from Mr. V. A. Denton an interesting outline of a year's training received by the auxiliary student at the Normal school. At the close of his remarks Mrs. Denton proposed an appreciative vote of thanks to the speaker, also to Mrs. Noel, who sang very acceptably, accompanied by Mrs. Paul Greene. Tea brought the afternoon to a close. Mrs. Watson, the president, was in the chair.

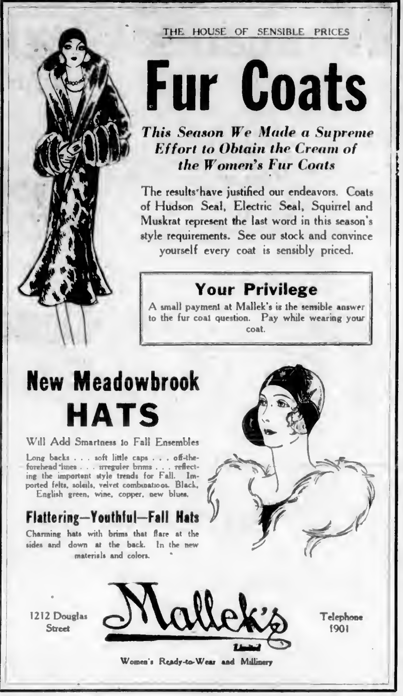

THE HOUSE OF SENSIBLE PRICES

Fur Coats

This Season We Made a Supreme Effort to Obtain the Cream of the Women's Fur Coats

The results have justified our endeavors. Coats of Hudson Seal, Electric Seal, Squirrel and Muskrat represent the last word in this season's style requirements. See our stock and convince yourself every coat is sensibly priced.

Your Privilege

A small payment at Mallek's is the sensible answer to the fur coat question. Pay while wearing your coat.

New Meadowbrook HATS

Will Add Smartness to Fall Ensembles

Long backs . . . soft little caps . . . off-the-forehead lines . . . irregular brims . . . reflecting the important style trends for Fall. Imported felts, soleils, velvet combinations. Black, English green, wine, copper, new blues.

Flattering—Youthful—Fall Hats

Charming hats with brims that flare at the sides and down at the back. In the new materials and colors.

1212 Douglas Street
Mallek's Limited
Telephone 1901
Women's Ready-to-Wear and Millinery

Dramalogue Season Will Open at End Of Month

The tenth dramalogue season will open at the Empress Hotel on September 30. The B.C. Dramatic School of Syndics, under the presidency of Miss Kathleen Agnew, have placed the management in the hands of Major Bullock-Webster, who has arranged with Mr. H. J. Wilson for the dramalogues to be given in the ballroom of the hotel this year. Mrs. H. R. Beaven, chairman of the advisory committee, will again act as hostess. A strong membership committee, under the chairmanship of Mrs. C. E. Wilson, is being formed. Mr. J. Welton, who has returned to the city from a holiday in Europe, has again kindly consented to make himself responsible for the reservation of seats, regulation of temperature and the general comfort of the members. Mr. J. H. Delves and Miss Ethel B. Bale will be in charge of the ticket inspection at the doors, which owing to the present copyright laws must be rigidly enforced. Non-members cannot be admitted even if friends of a member. The dramalogues are private readings, addresses and discussions, given gratuitously for the supporting members of the B.C.D.S. only. Admission cannot be gained by payment.

At the opening dramalogue a discussion of the play will be led by Rev. J. K. Unsworth and Mrs. J. O. Cameron. Many favorites with dramalogue audiences have consented to take part again this year. Among these will be Mrs. Cudemore, Mrs. C. P. Hill, Captain Thorpe-Doubble, Miss Agnew, Comte and Comtesse Jean de Susannet, Captain William Coventry, Mrs. Charles E. Wilson, Major Cuthbert Holmes, Miss Dorothy Crump, Miss Margot Homer-Dixon, Major J. A. P. Crompton and Mr. Percy Crump.

Victoria Woman Is Author of Verses

Under the title of "Dawnlight and Evensong," a very charming little collection of poems by Annie Clarke, who has lived in Victoria for the past forty years, has been brought out by the Hull Printing Company, at Winnipeg. Characterized for the most part by a mystical devotional spirit, the verses have at the same time a natural delicacy, refinement, and beauty of poetic fancy and expression which in some instances is reminiscent of William Blake. Such, for example, is "The Child." Other poems of devotional character, inspired by Biblical incidents, are "The Sea of Tiberias," "O Gathered Lily," "Art Thou Afraid," "Galilee," "The Hope of His Coming," "Ecce Homo," "That Sight," "For Love of Thee," and others. Although in the same spirit, it is continuance of the idea rather than retrospect that inspires such verses as "When He Comes" and, as the very last poem in the book, "Thy Thoughts."

Two verses of preface on the fly-leaf testify to the spirit of service in which the collection is published, and it is noted, also, that by special request a number of poems from "Light Amid the Shadows" are included in the book.

RECITAL
By
Gwendoline Harper (Pianiste)
Assisted by
JAMES BEVER NORRIS, Seattle, Baritone
In Aid of Cathedral Building Fund
General Admission, $1.00 100 Students, 50c
Empress Ballroom, Friday, September 27, 8:30 P.M.

The Associated Board of the
Royal Academy of Music and the Royal College of Music
London, England
For Local Examinations in Music in the British Empire
Patron, His Majesty, The King; President
H.R.H. the Prince of Wales, K.G.
Annual Examinations Held in Canada
1929—Theoreticals, First Saturday in November.
1930—Practicals, About June; Theoreticals, First Saturday in May

Three Gold and Three Silver Medals are offered annually, also three Exhibitions entitling the holders to not less than two years' free Musical Tuition at one or the other of the Colleges in London. For several successive years Exhibitions have been awarded in B.C.: 1925, Barbara Custance, Royal Academy, Piano; 1926, Nancy Reed, Royal College, Piano; 1927, Smyth Humphreys, Royal College, Violin; 1928, Fancy D. Dunsire.

For full particulars apply to I. H. Y. Mitchie, Resident Secretary for B.C., 407 Province Bldg., Vancouver, B.C.

Dermol Hair Tonic
Eradicates Dandruff
Promotes Hair Growth
Sold With Money-Back Guarantee
Agents
MacFARLANE DRUG CO.
Cor. Douglas and Johnson

Continuous Clarification System Used
Pantorium DYE WORKS of Canada Limited
Fort and Quadra
Phone [illegible]
Try the Pantorium Service—There's None Better

HERMAN'S
WOMEN'S APPAREL
735 YATES ST.
LATEST FASHIONS
12 PAYMENT SERVICE
CASH PRICES

Chesterfields
On Easy Terms
Standard Furniture
719 YATES ST.

Chemainus Socials

Miss Dwyer is spending the week-end with her parents in Duncan.

* * *

Miss Peggy Dyke left on Friday for Crofton, where she will spend the week-end the guest of her parents.

SPECIAL
WINTER RATES
FOR PERMANENT GUESTS
All rooms steam heated. Hot and cold running water. Telephone.
Attractive Prices Quoted on Application
HOTEL DOUGLAS
Phone 6600

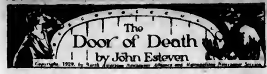

The Door of Death

by John Esteven

Copyright, 1929, by North American Newspaper Alliance and Metropolitan Newspaper Service.

CHAPTER XXIV

As Norse spoke, he slammed open a drawer and tossed an automatic into his pocket. With another gesture, he caught up his hat and pushed me before him to the door.

Infected by his excitement, I sprang on in front of him, and could hear him call back orders to someone as he followed me down the stairs.

"Your car," he shouted and, even before we had leaped in, "Make better than your best speed," he said to the man "Break every rule I'm responsible. Greyhouse, of course"

As the car shot from the curb I had a glimpse of police officers running down the steps of the building and, before we had taken the first turn, I could hear the horns of several machines behind us.

Norse sat forward in his seat, his face like stone. Again and again I attempted a question above the almost constant shriek of our motor horn, but he shook his head And, indeed, it was hardly the time for conversation—around corners, past angry policemen, through traffic-crowded streets—that we escaped death that day still remains a mystery, that we did not kill someone else an even greater miracle Certainly our chaffeur proved himself.

On through less crowded streets, people scattering in front of us.

"Let her out!" cried Norse. I remember thinking that his will had become the driving power that seemed to cut the way through obstacles, lifting us on, goading us on.

Out we flashed at last on the lower reaches of the highway that led up to the plateau.' And there was nothing in front.

"Let's see what you can do," he cealed, as if we were at the start of our rece "Every ounce in her, every drop of speed!" And the car answered with a bound forward.

On—up—the hill melted before us. There leaped into view in the near distance the trees and walls of Greyhouse. Then, as we neared the gates, "Now slow—slow down to normal." And for the first time he looked back. "We've outdriven them," he said, "but we can't wait; we must take our chance."

A man suddenly emerged from the hedge by the roadside. It was Roose.

"Watch this point," said Norse to him, "then follow with the rest," and I heard him mutter something about orders he had failed to give We were already on the driveway. Once again I essayed a question.

"You'll know soon enough," he returned, and to the man: "Here, reach over your gun. Now," he said, handing it to me, "you may have to use it first." And, as we came broadside to the doorway, I say that he had drawn his own.

Thus for an instant, tense, cold with anxiety as to the reason for which I had but a confused notion, we stood facing the door. Norse's hand was on the bell. Somewhere in the house I could hear its far-off summons, and then footsteps inside.

The door swung back, revealing the hall apparently empty; but whoever had opened it did not immediately appear. I was on the point of entering, when Norse pushed in front. We were hardly across the threshold when, at one and the same instant, the door slammed shut and a figure leaped at us—to be stopped, nailed rather, on the point of Norse's automatic.

It was Hasta—smooth-shaven, swarthy, lithe—Hasta, reinstated as the embodied shadow of Greyhouse, unaccountably appearing as if from nowhere, snake-like and deadly. I gazed at him, thunderstruck

But there was in this moment, at least, one apparent chance—his assurance had vanished. The flame of what he intended faded in his eyes and left them staring His upper teeth showed. It was the face of a bewildered devil.

"Good!" said Norse coldly, "we meet again. It's hands' up,' I fancy"

With a slow, numb movement the man obeyed.

"I hope," continued the other in a singularly dry voice, "that you'll be careful now—that you won't grow absent-minded and forget who I am." And, with a sudden lash of tone: "Speak out! Where are your master and Miss Graham?"

"Upstairs," mumbled Hasta.

Reaching up, though without shifting his glance, Norse disentangled a strap from the butler's fingers that controlled a small, leather-covered knob, and immediately afterward removed a revolver from the man's pocket. Both of these he tossed aside.

"Now, step in front of us and show the way, and keep those hands up!"

The fellow moved, apparently stupefied, but, at the very moment of passing in front, I saw his eyes shift, his hand fell in a sharp, lightning blow to Norse's wrist, the automatic crashed to the floor, and he sprang toward the library.

It was incredible daring, vain as it was reckless. I fired. The shot roared in the silence of the hall, and Hasta reeled, stretching out both his hands, but still plunged on. He clutched at the knob of the door There followed the report of Norse's gun, fired almost, it seemed to me, before he had recovered it.

Bending forward, supported an instant by the panels, Hasta crumpled down with a long, rasping cry. Before we reached him, a stream of blood, like an ugly ribbon, had begun to wind from his mouth.

Norse pushed him aside with his foot. "That took nerve," he said, "but, at least, he showed us the way. No, leave him—we haven't time." He put his hand to the knob "And keep alert now, we've got worse then that ahead."

He opened the first door and bent his head, listening, then opened the second; but, upon entering, a glance sufficed to show that the room was empty And, for the first time since leaving his office, the energy that had seemed to burn white in him appeared to fail. It was, however, despair that I saw, rather than surprise, in the blank look he cast about him.

"They're upstairs after all," I ventured, breathless. And, as he began to pace back and forth: "In heaven's name, let's do something—we can't stop here. But perhaps the danger's over, now that Hasta——"

He seemed to pay no attention, but at last: "They're not upstairs. Listen; from the very first I've believed in a hidden space connected with this room. It must exist. No other idea is tenable; nothing else explains the facts. But I don't know where it is. I've searched below and here. I've taken measurements—useless. I'm beaten." He clenched his hands. "But, in spite of that, there is a secret room, and, unless we find it——"

Drops of sweat stood on his forehead. Frozen by his manner, I could only stare at him, speechless. "I had a theory once," he added, "wrong, evidently—" And slowly, like one without expectation, he moved toward that angle of the room that held the narrow door. "A theory," he continued, "that——"

I heard a subdued exclamation He stood looking down with a new intentness, and, upon joining him, its cause was immediately apparent. At our feet lay the carved face of the Medusa, but what I saw was new. The slab had sunk to about an inch below the level, and the end of a cloak, obviously dropped by chance, projected down between it and the next flagstone

It was a cloak I remembered. Eleanor had worn it at our last meeting.

Norse pressed with his foot, and the stone yielded, sinking another couple of inches. Stooping over, his fingers on the carving, he pushed feverishly, here and there. Almost at once the block slipped to one side beneath the floor and disclosed a well, pierced in the corner foundation of the house itself and lined with a steel ladder—a black tube But, as we stood looking down, I caught in its depths what seemed a glimmer of light. There rose a smell of earth from the darkness, but not a sound, no whisper to break the silence. We might have been looking into the pit of Death.

Our glances met, reflecting the same dread "If we're not too late," muttered Norse, one foot on the ladder—"that's the question. And I'm afraid——"

(To Be Continued.)

How I Lost 28 Lbs.

In a Safe, Easy Way

Read how one woman lost 28 lbs of fat, without diet, without dangerous drugs or exercises.

"I take a daily dose of Kruschen, and I have lost two inches round the waist and hips and 28 lbs. since last Summer. I feel very well on it and people tell me I look very fit. I am 5 ft. 4 in in height, 40 years old, and come of a stout family." Miss E. L.

Don't go lumbering about with a burden of unhealthy, excess fat—you can get rid of it easily if you get the Kruschen habit

Kruschen Salts provides the easiest, safest and surest way to lose fat that you can possibly desire By purifying your blood of harmful acids, helping the liver, kidneys and bowels to throw off waste material, they remove in a natural way the fatty deposits which poisonous waste matter has produced. Not only do you lose pounds in weight, but you lose years in appearance Little by little the ugly fat disappears—slowly, yes—but surely—and you soon feel wonderfully healthy, vital and energetic—more so than ever before in your life (Advt.)

Get Cash

A cash market for livestock, farm produce, etc. You can sell your farm stock, machinery, equipment, household goods, farm produce, etc., cheaply and quickly through a Colonist Want Ad. Hundreds of buyers shop through these columns daily, seeking just what you offer for sale. Reach this cash market today. Phone 11 and ask for an ad-taker. Put Colonist For Sale Want Ads on the job to do the job!

The Daily Colonist

Office Open From
9 A.M. to 10 P.M.

Shop and Save in The Daily Colonist Want Ads.

PHONE 11

Kitty McKay

By NINA WILCOX PUTNAM

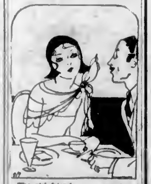

The girl friend says a smart girl makes a man feel she is taking dinner with him, not from him.

Hudson's Bay Company.

INCORPORATED 2ND MAY 1670.

Other Stores at Winnipeg, Yorkton, Saskatoon, Edmonton, Calgary, Lethbridge, Nelson, Vernon, Kamloops and Vancouver

Domestic

Rotary Console

Regular Price	$179.00
Special Price	156.00
Old Machine Allowance	30.00
Net to You	$126.00

We are making this special price on the regular "Domestic" Rotary Electric Console Model, a furniture-type sewing machine that will harmonize with the furnishings of a well-planned home.

The present model is the culmination of over sixty years of production and research. This machine will sew forwards, backwards and crossways, for darning, and some kinds of fancywork without the aid of attachments.

Pay as You Sew

Terms: Your old machine applied as down payment. Where there is no old machine you pay $5.00 down.

Our deferred payment plan applies on these specially priced sewing machines.

—Third Floor, HBC

Suggestions for the Pickling Season

Local Ripe Tomatoes, 20-lb. crate	$1.00
Green Bell Peppers, 2 lbs for	25¢
Red Peppers, per lb.	25¢
White Pickling Onions, per lb.	15¢
Genuine Spanish Onions, 3 lbs for	25¢
Good Sound Cooking Onions, 6 lbs. for	25¢
Green Ginger, per lb.	25¢
Garlic, per lb.	25¢
Crosse & Blackwell's Pure Malt Vinegar, per gallon	85¢
Heinz White Wine Vinegar, gallon,	$1.00
Pickling Spice, ¼-lb. package	8¢
½-lb. package	15¢
Tumeric Powder, ¼-lb. package	8¢
½-lb. package	15¢
Red Chillies, 2 ozs. for	10¢
Yakima Elberta Freestone Peaches first class condition. Per crate	$1.25

—Lower Main Floor, HBC

Tulip Bulbs for Fall Planting

One-Day Special—Monday

Pride of Haarlem, Clara Butt, Painted Lady, Farncombe Sanders, Madam Krelage, Massachusetts, King Harold, La Merville, at, per dozen	35¢
Per 100	$2.58

—Lower Main Floor, HBC

Buy Bicycle Chocolate Bars at 5c

And Win a Genuine C.C.M. Bicycle

With every bar you receive a numbered insert. Collect the green printed inserts 1 to 48 and you win the bicycle; or the red printed inserts 1 to 24 and you win a joy-cycle

Bicycle Chocolate Bars on sale Main Floor or Lower Main.

2,000 Pieces Stamped Art Needlework

In a Special Six-Days' Sale Commencing Monday

We have planned many pleasant surprises and many delightful bargains for you in the Art Needlework Department. This time of year is very auspicious for those who want to make an early start with pretty handiwork for home or for presents before the dark Winter days set in. You will be delighted with the new designs so attractively displayed in their new quarters on the Second Floor.

500 Brown Linen Scarves, Centres and Cushion Covers

Made from our best quality brown Irish linen, stamped in our own workroom. Effective designs to be worked in silk.

Scarves, 18 x 45 inches. Sale Price	39c
Cushion Tops and Back. Sale Price	39c
Centres Sale Price	59c

300 Stamped Linen Glass Towels

Made from Irish linen with woven borders in mauve, green and gold. Stamped in various designs for quick working Sale Price 2 for 45c

Stamped Linen Pillow Cases

Nicely hemstitched and stamped for embroidery in various good designs. Size 42 inches. Sale Price, each 69c

Stamped Hemstitched Linens for Tray and Table

These are exceptionally fine pure white linen, nicely hemstitched and stamped for embroidery in effective designs, including cutwork.

Lunch Cloths, 36 x 36 inches. Sale Price	1.25
Tray Cloths, 14 x 20 inches. Sale Price, each	39c
Serviettes, 12 x 12 inches. Sale Price	2 for 35c

Stamped Linen Bureau Scarves and Vanity Sets

Cutwork designs, lazy daisy and French knot patterns.

Scarves, 18 x 45 inches. Sale Price	39c
Three-Piece Vanity Sets. Sale Price	35c

200 Stamped Oyster Linen Scarves

Easy designs, suitable for living-room or bedroom. Size 18 x 45 inches. Sale Price, each 35c

36 Stamped Tea Cloths, With Serviettes to Match

A good washing novelty material stamped in designs suitable for working with shaded silk or cotton. Cloth, 36 x 36 inches, and four serviettes. Sale Price, per set 79c

36 Stamped White Rep Tea Cloths

Two good patterns for working in solid and outline embroidery Size 36 x 36 inches. Sale Price, per set 79c

—Second Floor, HBC

A New Henry Heath Hat

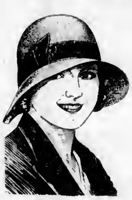

One of many attractive new styles we are showing in Henry Heath's London-Made Fur Felt Hats. This is available in black, navy blue and the new brown tones so much favored this Autumn. The quality is of a high order—just what we expect in a Henry Heath hat. Price

10.50

Other Henry Heath models at $7.95, $12.50 and $15.00

—Second Floor, HBC

No Foot Fatigue When You Wear Cantilever Shoes

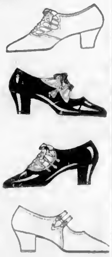

Because they are scientifically constructed to give the foot balanced power, Cantilever Shoes enable the wearer to accomplish so much without foot fatigue.

Style Is Not Sacrificed

Cantilever Shoes are fashioned in the very smartest styles and in the finest of leathers

Five-Eyelet Oxfords

with cut-out pattern are shown in black kid at	$13.50
and in brown kid at	$15.00

Smart Strap Shoes

with two and three straps, smart and trim, in black kid $15.00

—Main Floor, HBC

Warm, Cosy Materials for Bath Robes and Dressing Gowns

Cosy Robings at 75c a Yard

These have a nice soft fluffy finish and make up into cosy bath robes or dressing gowns. Shown in a beautiful range of designs and colors, in light, medium and dark grounds with contrasting colors. Width, 36 inches. Price, per yard 75¢

"Moon Glow" Beacon Robings

The name is suggested by the beautiful lustrous finish. These fabrics make up into very smart as well as very comfortable dressing gowns, and are shown in lovely shades of greys, sands, beaver and Copenhagen, with contrasting designs Width, 36 inches. Price, per yard $1.50

The "Beacon" Bath Robe Blankets

Nice Soft Fluffy-Finished Blankets that are very warm and light in weight, giving real comfort They are shown in a large range of designs, with border at bottom and on cuffs Complete with cord and girdle Price, each $6.50

—Main Floor, HBC

Slenderizing Styles in Afternoon Frocks for the Shorter Type

The woman who is short and inclined to stoutness will be pleased with these new Frocks, for they are fashioned in styles that slenderize the form and yet are right up to date.

Shown in satins, Canton crepe or georgette, with becoming vestee fronts, cross-over bodices and interesting touches at the neckline. There are grouped pleatings, flares and circular skirts. Some are daintily trimmed with embroidery or faggot stitching, applique and crossway tucking. Colors are independence blue, vintage red, rose beige, sand and navy. Shown also in black. Sizes 18½ to 24½.

25.00, 29.50 to 39.50

—Second Floor, HBC

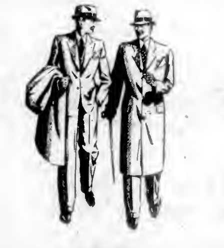

Certified

Suits and Coats

"Twenty-Nine Points" Hand Tailored

Certified garments are tailored to Hudson's Bay Company specifications, and carry a full guarantee of workmanship and fitting qualities. Suits are shown in blue serge, fancy worsteds and tweeds. Coats of heavy wool fabrics, with lots of style.

$39.50

Youths' First Long "Certified" Suits. Sizes 30 to 36 29.50

—Main Floor, HBC

Has High Praise for Exhibition at Duncan

Minister of Agriculture Pays Tribute to Excellent Quality of Exhibits—Attendance Is Considerably Greater Than in Recent Years

DUNCAN, Sept. 14.—Hon. W. Atkinson, Minister of Agriculture for the Province, paid a high tribute to the excellent exhibition when he formally opened the fall fair.

Additional awards were:

SCOUTS RALLY

Relay race—1, Beaver Patrol; 2, Lion Patrol

Tug-of-war — 1, Duncan 1; 2, Quamichan.

Tug-of-war knot tying—1, Eagle Patrol; 2, Wolf Patrol.

INDIVIDUAL EVENTS

Making a fire without matches by any of the methods mentioned in the "Hand Book"—1, Patrol Leader Morford.

Lariat spinning and throwing—f, Troop Leader McInnes.

CHOPPING CHAMPIONSHIP

J. W "Bill" Auchinachie, of Duncan, won the chopping championship of British Columbia and a prize of $100 with a belt when he cut through a square log, twelve by twelve, in one minute, twenty-six and four-fifth seconds. H. Robinson, last year's winner and winner at the recent provincial exhibition at New Westminster, came second, taking twenty-four seconds longer than the winner. Time most certainly meant money when, in the sawing competition, S. E. Williams took first place, beating the time of H. Robinson, who took the second prize money, by the small margin of two-fifths of a second.

Excellent arrangements featured the carrying out of the loggers' sports. They drew a strong field of competitors, which included the local best as well as entries from Comox, Vancouver and other outside points. J. Downey and J. McQuinn, of Comox, were the feature men to carry off the prize money in the splicing competitions.

Mr. E. W. Neel, president of the Agricultural Society, and Mr. C. Stone headed the committee in charge, while they had most active support in J. Maitland, L. T. Traer, C. Gordon and T. Horsfall. The following gives full details of the results of the logging sports:

LOGGERS' SPORTS

Two-man eye splice—1, $40, J. Downie and J. McQuinn, of Comox (time, 2 minutes and 12 3-5 seconds); 2, $20, W. Harvey and L. J. Madison, of Duncan (time, 3 minutes 27 2-5 seconds.

One-man eye splice—1, $50, J. Downie, Comox (time, 2 minutes 7 1-5 seconds; 2, $25, J. McQuinn, Comox (time, 2 minutes 14 4-5 seconds).

Long splice—1, $50, M. Andrewe and G. Hulbert, of Capilano Timber Company (time, 4 minutes 48 2-5 seconds), 2, $25, J. McQuinn and J. Downey, of Comox (time, 5 minutes 1 3-5 seconds).

Sawing (men), 22-inch round—f, $75, S. E. Williams, Duncan (time, 2 minutes 6 4-5 seconds); 2, $35, H. Robinson, Duncan (time, 2 minutes 7 1-5 seconds); 3, hand saw donated by Spears and Jackson, Limited, of Vancouver, C. March, Lake Cowichan (time, 2 minutes 13 3-5 seconds).

Filer of winning saw, $15—Lee Berrow, of Duncan.

Sawing (ladies), 12 by 12 square—1, $25, Mrs. Walkinson (time, 1 minute 27 2-5 seconds), 2, $10, Miss M. Larsen (2 minutes).

Chopping, for championship of British Columbia, 12 by 12 square log—1, $100 and belt, J. W. Auchinachie, Duncan (time, 1 minute 26 4-5 seconds; 2, $50, H. Robinson, Duncan (time, 1 minute 50 4-5 seconds); 3, donated by W. J. Heads, of Vancouver, per McEwans Shoe Store, Duncan, one pair light cruisers' boots, won by C. March, of Lake Cowichan (time, 2 minutes 48 4-5 seconds).

CATTLE SPECIALS

The Jersey Breeders' Challenge Cup—M. & W. Waldon.

The Waldon Challenge Trophy—M. & W. Waldon.

G. G. Baiss Special—M. & W. Waldon.

Farm and Home Cup—A. & L. Matthews.

ART DIVISION

Water Colors

Skyscape—1, Mrs. H. R. Garrard; 2, Colonel L. G. Fawkes

Any Medium

Figure—1, Colonel L. G. Fawkes; 2, Miss C. M. Bonner.

LADIES' WORK

Embroidered bedspread—1, Mrs. V. C. Joyce, 2, Mrs. R. M. Inglis.

Tea cloth, embroidered—1, Mrs. Edgar McKenzie; 2, Mrs. V. C. Joyce.

Tea cloth, crochet lace—1, Mrs. J. Highstead; 2, Mrs. E. Highmoor.

Lunch set, embroidered—1, Mrs. R. C. Murray; 2, Mrs. V. C. Joyce.

Bridge cloth—1, Mrs. R. C. Murray; 2, Mrs. T. Bone.

Pillow slips, white embroidery—1, Mrs. V. C. Joyce, 2, Mrs. G. G. Share.

Pillow slips, colored embroidery—1, Mrs. R. C. Murray; 2, Miss Eliza Potts.

Pair face towels—1, Mrs. B. Burrows; 2, Lois Booth.

Hand-made nightdress—f, Mrs. R. M. Inglis; 2, Mrs. R. C. Murray.

Eyelet embroidery—1, Mrs. R. C. Murray; 2, Mrs. R. M. Inglis.

Cut work, embroidery—1, Mrs. E. Blichfield; 2, Miss Florence Castley.

Tatting—1, Mrs. R. C. Murray; 2, Mrs. A. Dick.

Colored embroidery—1, Mrs. R. M. Inglis; 2, Miss May Tombs.

Embroidered runner—1, Mrs. S. Guthrie; 2, Mrs. R. K. Cairns.

Sofa cushion—1, Mrs. R. K. Cairns; 2, Miss May Tombs.

Smock or house dress—f, Mrs. T. Bone; 2, Mrs. E. M. Cooke.

Child's hand-made dress or romper—1, Mrs. S. Burrows; 2, Mrs. K. D. Robinson.

Baby's knitted jacket—1, Miss B. M. Hall; 2, Mrs. M. E. Baxter.

Baby's crochet jacket—1, Mrs. H. S. Henderson, 2, Mrs. M. E. Baxter.

Baby's knitted bootees—1, Mrs. H. S. Henderson, 2, Miss B. M. Hall.

Men's knitted socks—1, Miss B. M. Hall, 2, Mrs. Geo. Owens.

Pair men's socks, knitted by lady over 60 years—1, Miss M. E. Wilson; 2, Mrs. Geo. Owens.

Suit of pajamas, men's—1, Miss Lois Booth, 2, Mrs. M. E. Baxter.

Suit of pajamas, ladies—1, Mrs. T. Bone, 2, Mrs. A. H. Campbell.

Darned silk stockings—1, Miss Kathleen Roberts; 2, Miss Dorothy McKinnell.

Lamp shade—f, Miss Hazel Castley; 2, Miss Gladys Saunders.

Hand-made rug—1, Mrs. J. Highstead, 2, Miss Lois Booth.

Three machine-made articles—1, Mrs. Talbot.

Three knitted articles—1, Miss B. M. Hall; 2, Mrs. B. A. Rice.

Three hand-sewn articles—1, Mrs. E. M. Cooke, 2, Mrs. Inglis.

Collection of four distinct articles of fancywork—1, Mrs. B. A. Rice, 2, Mrs. M. Foster.

CHILDREN'S SECTION

Any domestic pet—1, John Coupland; 2, Teddy Fleischer; 3, Donald Dunkeld; 4, Arthur Oldfield.

Over 12 Years

Penmanship—1, Edith Driver; 2, Kahame Izumi.

Shaded pencil drawing, based on model—1, Edith Lowe, 2, Carus Leakey.

Water color drawing—f, Ming Chang, 2, Betty Fall.

Pastel work (still life)—f, Betty Fall; 2, Carus Leakey.

Painted design (based on any nature subject)—1, Helen Guns; 2, Ming Chang.

Pen and ink lettering—1, Ming Chang; 2, Una Fawcett.

Product map of Canada—1, Una Fawcett; 2, Carus Leakey.

Collection of six photographs—1, Warren Savage, 2, Una Fawcett; 3, Phylis French.

Sample of darning sock or stocking—1, Dorothy McKinnell; 2, Una Fawcett.

Buttonholes on piece of cotton—1, Blanche Weiker; 2, L. M. McRae.

Sofa cushion—1, Muriel Bonsall, 2, Blanche Weiker.

Sample of patching—1, Edith Driver, 2, Helena Phillips.

Knitted article—1, Una Fawcett.

Dressed doll—1, Una Fawcett.

Loaf of white bread—1, Una Fawcett; 2, Edna Wilkin.

Loaf of brown bread—1, Edna Wilkin; 2, Una Fawcett.

Chief Propagandist of Soviets

MR. A. B. HALATOFF

President of board of directors of Soviet State Publishing Trust, who is largely responsible for Bolshevist propaganda in India and China.

Layer cake—f, May Compton Lundie, 2, Blanche Weiker.

School lunch—1, M. E. Blair.

One jar fruit—f, May Compton Lundie; 2, Edna Wilkin.

One jar jam—1, Edna Wilkin; 2, M. E. Blair.

Collection of wild flowers—1, L. M. McRae; 2, Helen Guns.

Colection of foliage of local trees—1, Elizabeth Norie; 2, M. C. Blair.

Collection of at least ten varieties of noxious weeds—1, Dorothy McKinnell; 2, Elizabeth Norie.

Model of boat, aeroplane or automobile—1, Fernand Deloume; 2, O. J. Henniker.

Nine to Thirteen Years

Sample of penmanship—1, Kathleen Chong; 2, Gladys Chong

Health poster—f, Kwao Tanuva; 2, Laura Haggie.

Water colored drawing—f, Mary Baiss; 2, Roberta Elliott.

Shaded pencil drawing—f, Marjorie Leslie, 2, Roberta Elliott.

Pastel work—1, Roberta Elliott; 2, Margaret Philp.

Product map of British Columbia—1, Bobby Lang; 2, Duncan McLauchlen.

Buffet set—1, Agnes Weiker; 2, Lucy Fitch.

Embroidered tea towel—1, Florence Evans; 2, Marjory Ryder.

Embroidered guest towel — f, Evelyn Driver; 2, Vera Magnuson.

Dressed doll—f, Mary E. Baiss; 2, Joyce Bain.

Six cookies—1, Jane Wilkin; 2, Lenora Jennings, 3, Velma Grieve.

Six baking powder biscuits—1, Robert Wade; 2, Janet Buckham.

School lunch—1, Lenora Jennings; 2, Kathleen Grieve.

One jar bottled fruit with sugar—f, Jane Wilkin; 2, Barbara Fawcett.

Collection of at least six varieties noxious weeds—1, Joyce Norie; 2, Jean Andrews.

Collection wild flowers—f, Chrissie Sinclair; 2, Teddy Fleischer.

Collection of foliage of local trees—1, Joyce Norie, 2, David Driver.

Model boat, aeroplane or automobile—f, Bob Leakey; 2, George McKenzie.

Woodwork, outdoor model—1, George Parley; 2, Drew Lauder.

Woodwork, indoor model—2, E. H. Foster.

Seven to Nine Years

Sample of handwriting—1, Mary Bone; 2, Blanche Protean.

Crayon drawing of fruit or vegetable—1, Mooko Nishmura; 2, Betty Aitken.

Lettering in pencil—1, Betty Aitken; 2, Mary Bone.

Health poster—1, Robert Grumbach; 2, Violet Wylie

Doll's dress—1, Doris Driver

Colored embroidery, any article—1, Lorna Castley; 2, Doris Driver

Piece of doll's furniture made from cardboard—f, Robert Grumbach; 2, Evelyn Fawcett.

Wooden box—1, Robert Grumbach.

Under Seven Years

Best kept exercise book—1, Walter Driver, 2, Veronica West

Best book on any subject—1, Veronica West—2, Donald French.

Best group of animal cut-outs—f, Walter Driver; 2, Jennie Hansen

Sample of cardboard construction work—1, Ray Grumbach.

POULTRY AND PETS

School Children, Any Age

One bird, Rhode Island Red—1, Douglas Fleetwood, 2, Walter Driver; 3, M. C. Blair.

One bird, White Leghorn—1, Eric Pitt; 2, Donald Tull; 3, Verna Leakey

One bird, White Wyandotte—1, Jim Robertson; 2, Mona Leakey; 3, E. O'Rourke.

One bird, Barred Rock—1, Elizabeth O'Rourke; 2, Bob Leakey.

Open to Guides, Scouts, Cubs and Brownies in Cowichan District

Exhibit of knots, mounted, Guides and Scouts—1, Warren Savage 2, John Lauder, 3, S. Reilley; 4, John Morford

Exhibit of knots, mounted, Cubs and Brownies—1, Mary Savage; 2, R. Fawcett.

Model camp, Guides and Scouts Patrols—1, Beaver Patrol, 2, Eagle Patrol; 3, Wolf Patrol

Best Essay on Brownies, Brownies—1, Mary Savage.

HOME GARDEN

Open to Any Boy or Girl Attending Any School in District

A model garden—1, Peter Edwards; 2, Raymond Morford.

Exhibit of school work—Society Cup competition—1, Chemainus Superior School, 2, Duncan Consolidated School.

RESULTS OF GYMKHANA

Gretna Green race—1, Miss Mary Money and Miss Ruth Tryon, Qualicum.

Bending race — Eric Springatt, Quamichan Riding School.

Over twelve years—Miss Helen Tisdal.

Under twelve years—Miss Marjorie Macbean, Quamichan Riding School.

High jump, ladies (Drayton Challenge Cup)—Mrs. Kennedy, Qualicum, 4 ft. 5 ins

High jump, men—Baron J. Van Amerongen, 4 ft. 8 ins

Potato race—Dr Olsen, Quamichan Riding School.

Over twelve years—Miss Helen Tisdall.

Under twelve years—Miss Marjorie Macbean, Quamichan Riding School

Saddling race—Miss Muriel Price

Orange and plate race—Miss Kate Buckmaster

Over twelve years—Miss Helen Tisdall.

Under twelve years—Miss Elizabeth Norie.

ADDITIONAL PLANE IS NOT AVAILABLE FOR SURVEY WORK

The request made by Mr. C. W. Crysdale, in charge of the joint survey of the Pacific Great Eastern Railway subsidy lands by the province and the two major railway companies of the Dominion, for another aeroplane to expedite the topographical survey of the Peace River Block, is likely to have to be unfulfilled. This is due to the fact that extra aircraft is not available.

The services of the plane supplied by the Royal Canadian Airways are supplied by the Dominion Government. The service is one that is being carried out as part of the Canadian topographical survey, which the Federal Government has started. The services of the Western Canada Airways plane is being borne jointly by the three parties to the survey. It is hoped that with the continuation of the present weather conditions the work may be finished without trouble by the airships engaged.

Health and Diet Advice

By DR. FRANK McCOY

HEARTBURN

Most people realize that what they call heartburn is not felt in the heart, itself, but rather in the stomach. The upper part of the stomach is located slightly to the left of the body and presses almost directly against the heart.

When the stomach is filled with a fermenting mass of food, or there is a large amount of acid present, there may be a burning feeling created in this upper portion of the stomach. Because of its location near the heart, this symptom is referred to as "heartburn."

The heart, itself, is not very sensitive so far as sensation is concerned, and most of the pains which occur near the heart are in the stomach, diaphragm or lungs. Heartburn is then only a symptom of hyperacidity of the stomach, which in turn is caused by the following

Eating too much food.

Bad food combinations.

Eating when tired or worried

Too many condiments and highly seasoned foods.

If you belch up air frequently just after eating a meal, this is always a sign that you have eaten too much. Try cutting down the amount of food at each meal to one-half of what you have been using. This may still be too much, and it may be necessary to further reduce the quantity.

Such bad combinations as starches with acids, and meats with starches must be avoided if you wish to get rid of heartburn. Make your meals as simple as possible using from two to four articles of food at a meal. Most dinners consist of from fifteen to twenty separate articles of food. No human stomach can take care of such a combination of foods without the stomach, itself, as well as the rest of the body, finally becoming tired out. Hyperacidity is the natural consequence from such injudicious living. The stomach makes more and more acid to try to chemically convert such mixtures, and thus an over-acid state exists in the stomach all but a few hours during the day and night.

Highly seasoned foods and condiments excite the flow of gastric juice, and thus more acids are thrown into the stomach when these stimulants are used, consequently more food is eaten than the body is naturally hungry for.

If you have been troubled with heartburn, make a note of the above points and change your bad habits of good ones before the heartburn leads to stomach ulcer or some heart disorder develops because of the gas pressure created from hyperacidity of the stomach.

Correspondents wishing to communicate with Dr. McCoy should address letters, Dr. Frank McCoy, c.o Bell Syndicate, 154 Nassau Street, New York, U.S.A.

A man who is going to dance for twelve days is to have his feet inspected at intervals. Shouldn't it be his head.

NATIVE SONS OF B.C.

An important meeting of Victoria Post No. 1, Native Sons of British Columbia, will be held tomorrow night, in the Sons of England Hall, Broad Street (opposite The Colonist). The business meeting will commence at 7:30 o'clock, and will be followed by an informal social session. All members are asked to be present.

"What is the most outstanding contribution that chemistry has given to the world?"

"Blondes."

ORTHOGON LENSES

FOR CLEAR VISION

Right to the Margin of Your Lenses

Have your Glasses made up in the new Orthogon lenses and enjoy clear vision free from eyestrain. You can think better, work better, feel better with Orthogon lenses.

PHONE FOR AN APPOINTMENT

You will find in our Refracting Room the latest scientific instruments used in the modern method of examination.

Harold S. Timberlake, Opt. D.

VICTORIA OPTICAL CO.

647 Yates St. (Next to Maynard's Shoe Store) Phone 1523

Boys Catch Mr. Majestic

The "Mystery Man" and Get $20

Two Victoria boys, Charles Brown, Ralph Street, and Kenneth Rickman, Kent Road, Sevenoaks, formed a partnership to look for MR. MAJESTIC, "The Mystery Man," and they found him on Douglas Street at 5:30 Saturday afternoon. Their prize amounted to twenty dollars.

Mr. Majestic Will Be in Town Again Monday

With More Money to Give Away

MR. MAJESTIC, dressed in a dark grey suit, will again be around town Monday afternoon between 2 and 6 with a ten-dollar bill for the first person who says "ARE YOU MR. MAJESTIC?" and at the same time can produce a copy of "The Voice of the Air," the Majestic Radio folder.

The new 1930 MAJESTIC RADIO is taking the town by storm. Everybody is talking about it. Those who have heard it say it's the sensation of the year. Hear it!

Get Your Free Copy of "The Voice of The Air" at Either of These Stores.

KENT'S

641 YATES STREET

SOMMER'S

1012 GOVERNMENT STREET

A Confident Report

Certain as he is of the success that is sure to be his, he does not fail to realize the important part played by good dressing and the resulting impression made upon his prospective customers. He knows that a neat, spruce appearance goes far to speak for the quality of the product he represents.

We also can afford to speak with confidence, secure in the knowledge of the reliable, efficient service that lies behind our words. Modern and up-to-date methods only are used by men who are experts, trained to their department. Science and organization have brought us the reputation we now enjoy.

WE keep the Spots

905 Fort St.

Pantorium DYE WORKS OF CANADA LIMITED

Phone 3302

SIMONDS "CROSS" CUT SAWS

for the hardest sawing jobs

With less effort and in less time the Simonds Cross Cut eats through the toughest woods—the specially tempered Simonds Steel gives extra long service.

SIMONDS CANADA SAW CO. LTD.

MONTREAL TORONTO

VANCOUVER ST. JOHN, N.B.

1-19

Pile Sufferers

You can only get quick, safe and lasting relief by removing the cause—congestion of blood in the lower bowel. Nothing but an internal remedy can do this—that's why cutting and salves fail. Dr. Leonhardt's Hem-Roid, a harmless tablet, is guaranteed to quickly and safely banish any form of Pile misery or money back. MacFarlane Drug Co., Vancouver Drug Co., and druggists everywhere sell it with this guarantee. (Advt.)

"BUILD B.C."

Pacific the Best Milk

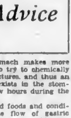

Mrs. Everett, writing from New Westminster, says:

"Pacific Milk is the best milk I have ever used."

We have hundreds of letters with comments strong as this and it is a pleasure to publish them.

PACIFIC MILK

Factory at Abbotsford, B.C.

"BUILD B.C."

Mrs. Foster's Retiring-From-Business Fur Sale

Entire Stock of 1929-30 Furs Must Be Cleared

Have your fur garment alterations done at sale prices at Foster's Retiring-From-Business Sale, under Mrs. Foster's personal supervision. Free storage in an insured vault. Garments called for and delivered.

1216 Government Street

Phone 1537

FIRES WORK MUCH HAVOC

Loss Graphically Told in Group of Pictures of Outbreaks in Forests of Central Canada

PATROLS INCREASE THEIR EFFICIENCY

OTTAWA, Sept. 14.—The accompanying photographs taken by the Canadian Forestry Association show graphically the character of the forest fires raging in northwestern Ontario and Manitoba. Extreme drought developed hazards which were not shared by the rest of Ontario or by Quebec and the Maritimes. The forest services displayed great energy and courage in dealing with the situation and held the destruction within limits that would have been impossible with the less-efficient organization of five years ago.

The Canadian Forestry Association points out that ninety-one per cent of forest fires are started by human agency, mostly through carelessness, and that the public must look to its own conduct rather than expect miracles of the forest rangers and air patrols if it expects the timber resources of the country to be saved from calamity.

The enormous growth of tourist traffic in Canada, the extension of motor roads, the influx of prospectors, campers, fishermen, etc., have created a woods invasion that automatically adds to the fire peril. While the vast majority of the public have exhibited great care in protecting the forests this season, a minority of the careless still cause great destruction, especially when drought conditions turn the woods into a mass of tinder.

It is not generally appreciated that the forest protective services of Canada are today on a basis of efficiency comparable with any other protective agencies on the continent. Hundred of insipient fires have been promptly detected and suppressed, and a degree of control exercised over the larger outbreaks which was not possible during similar experiences of the past.

FAMOUS ARCHITECT DIES

EDINBURGH, Scotland, Sept. 14.—Sir Robert Lorimer, architect, died today, aged sixty-five. Among the most notable structures which he planned are the Scottish National War Memorial at Edinburgh Castle and the new chapel for the Knights of the Thistle at St. Giles Cathedral, Edinburgh. He received his knighthood in 1911.

INSTITUTES JOIN IN FALL FAIR

Cortez and Whaletown Stage Event —Child Collects 31,832 Thistle Tops

WHALETOWN, Sept. 14.—The Whaletown Women's Institute, with the co-operation of the Cortez Island Institute, held a very successful Fall fair on August 24, at the Community Hall, Whaletown. Institute colors were used throughout in the color scheme, Mrs. Randle and Miss Noble being the judges.

There was a very good display of home cooking, canning, etc. The school children exhibited potatoes and cabbage grown from certified seed supplied by the Institute.

Many prizes were given, and distributed quite evenly among both Institutes. A prize was also given to the child collecting the most thistle tops; 31,832 heads were collected by the winner.

Teas were served during the afternoon, and later in the evening a dance was enjoyed by a good attendance.

The regular meeting was held at the home of Mrs. E. Breeze, Gorge Harbor, September 3, where she and Mrs. Houghton-Brown were joint hostesses. The Cortez Island Institute members were also guests.

Mrs. Houghton-Brown, in the absence of Mrs. Ballantyne, read a very interesting paper on "Home Handicrafts."

Ward Seven Conservatives to Meet Thursday

The annual meeting of the Ward Seven Conservative Association of Saanich will be held on Thursday, September 19, in the Hampton Hall, off Burnside Road, commencing at 8 p.m. sharp for the election of officers. Following at 9.30 p.m. with a box social and dance, to which everybody is welcomed.

University Lecture Series to Begin

At the Girls' Central School on Thursday evening, Prof. John Davidson will open the season's programme of University Extension Lectures, speaking on the subject: "Have Plants Morals?" The lecture will commence at 8.15 o'clock, and will be illustrated by lantern slides. An interesting evening is assured all who attend.

Membership cards for the season can be secured at the Public Library or at the meeting room prior to the lecture. All who can conveniently do so are asked to register prior to the opening meeting.

GYROS TO SPONSOR ROLLICKING SHOW

"Keep 'Em Smiling," Which Comes to Royal Victoria in October Is Wonderful Success

The bright, snappy musical comedy, "Keep 'Em Smiling," which the Victoria Gyro Club is sponsoring here on Thursday, Friday and Saturday, October 3, 4 and 5, at the Royal Victoria Theatre, lives up to its name every minute from the raise of the curtain until the final moment of the production.

"Keep 'Em Smiling" has been played with hilarious success in Chicago for ten weeks, and in many other Eastern centres for four weeks. It was a wonderful success in Regina, Edmonton and Calgary recently. The press notices of the show were highly flattering. Adjectives in superlative degree were employed for the beautiful costumes and scenery used in the performances.

The play has a delightful story, and there is a continuous laugh from beginning to end. Some of the latest song hits are introduced and go over big. But the girls—well, the show must just be seen to be truly appreciated. See it at the Royal Victoria early next month. "Keep 'Em Smiling."

B.C. Hospitals Association Has New Executive

NANAIMO, Sept. 14.—At the concluding session of the British Columbia Hospitals Association convention here today, officers were elected as follows: J. H. McVety, Vancouver, president; J. M. Coady, first vice-president; Dr. Pearce, Victoria, second vice-president; Miss G. M. Currier, North Vancouver, treasurer; Miss M. F. Gray, Vancouver, secretary; Dr. Gray, chairman of health committee; George McGregor, Victoria, chairman of business affairs; Miss Clara Jackson, Duncan, chairman of committee on nursing affairs; E. S. Withers, New Westminster, chairman of constitution and bylaws.

Regional officers were appointed as follows: A. P. Glenn, Dr. F. C. Bell, G. W. Marshall, R. L. McCulloch, M. L. Grimmett, Hugh E. Games, J. A. Wilson, Mother Nazarene and Miss Harrison.

The next annual convention will be held at a city to be decided upon by the executive committee, which is composed of all officers as above.

Landlady—Do you like your beef this rare, Miss Prim?

Boarder—Since you ask me, it is too rare—I would like it a little oftener.

WHY TOLERATE
Pimples, Blackheads and Dandruff
when Cuticura
SOAP and OINTMENT
are so economical and yet unsurpassed for their cleansing, purifying and healing potency
Sold everywhere. Soap 25c. Ointment 25c. & 50c. Talcum 25c. Sample each free.
Address Canadian Depot: J. T. Wait Company, Ltd., Montreal.

European Scientist to Speak on Astrology

Those interested in the subject of Astrology will have an opportunity to hear it discussed from an historical point of view at a public meeting to be held Tuesday evening at Victoria College. At this meeting Professor A. Pannekoek, of Amsterdam, Holland, will address members of the Astronomical Society and the general public on the subject, "Astrology: Its Influence on the Development of Astronomy."

Professor Pannekoek is an astronomer with an international reputation who has been conducting special investigations at the Dominion Astrophysical Observatory in Victoria this Summer. His wide knowledge of astronomy, ancient and modern, makes him specially well fitted to discuss the older science of astrology.

This will be the first time that a Victoria audience has had an opportunity to hear the subject of astrology presented by a speaker of Professor Pannekoek's authority, and his address should be of particular interest to those who wish to know the attitude taken by modern astronomers toward present-day exponents of astrology.

FATAL TRAIN WRECK

ANDOVER, Mass., Sept. 14.—An engineer was killed and five other trainmen seriously injured in a collision at Shawsheen Village, between two Boston & Maine Railway freight trains this morning.

THE NEW SPARTON EQUASONNE
Complete with 9 tubes and high-powered dynamie speaker, in beautiful cabinet $261.50

SPARTON RADIO
"Radio's Richest Voice"

The Magnificent New Sensationally Priced Console That Has Revised All Radio Values

Marvel at This New Sparton Development

With every new step in the progress of radio engineering, SPARTON has long led the field, but in this latest achievement, the 1930 SPARTON EQUASONNE, an outstanding victory has been won. Embodying all the newest SPARTON features this latest model is offered at a new low price.

An amazing new quality is now found in "Radio's Richest Voice!" The warmth and charm of a living human presence. Realism is brought home to you, you forget distance, you almost seem to see as you listen to the world's greatest artists. Purity of tone, high-powered selectivity and beautiful cabinet work have won the new SPARTON EQUASONNE a world-wide reputation.

The World's Greatest Radio Value

SPARTON has leapt to such heights of popularity that the output has increased in ratio. Consequently the latest models are produced at a price that is within the reach of all. Come in today and listen to one of these wonderful sets.

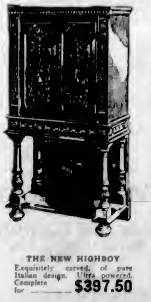

THE NEW HIGHBOY
Exquisitely carved, of pure Italian design. Ultra powered. Complete for ________ $397.50

DAVIS & KING LIMITED
717 Fort Street (Jones Bldg.)—Phone 711

HUDSON'S BAY COMPANY
Phone 1670

KENT'S
641 Yates Street—Phone 3449

Plays and Players

"SYNCOPATION" IS BIG EXTRAVAGANZA

Dominion Features Brilliant, Tuneful, Sparkling, Yet Moving Romance

"Syncopation," first of RKO's radio pictures, is a melodious, tuneful, sprightly, sparkling film music extravaganza, and it plays Monday, Tuesday, Wednesday and Thursday at the Dominion Theatre Here, if anywhere, the tired business man can go and forget dull care sprightly tunes, sparkling repartee, golden voices and glittering romance.

But that's not all. "Syncopation" has a very real and very moving romance It is the tale of a pair of wedded hcofers, the team of Sloane and Darrel, played by Barbara Bennett and Bobby Watson, who have been playing the small time. Fame a ndfortune unexpectedly smile upon them and with wealth and white lights come those differences that break hearts and burst wedlocks. Villainy stalks the wife and sorrow visits the pathetic heart-broken husband when wife takes her departure, but it all comes out in the wash with Sloane and Darrel eventually in each other's arms.

Much of the action takes place in a cabaret where song and dance hold forth and Fred Waring's famed Pennsylvanians jazz forth nine smashing melodious numbers. The haunting melodies sung by Morton Downey as a song plugger are going to be hard to forget.

AMUSEMENTS

Capitol—Jack Mulhall in "Dark Streets."

Columbia—"Coney Island," starring Lois Wilson.

Dominion—Barbara Bennett in "Syncopation."

ON THE STAGE

Coliseum—The Mildred Page Players offer "The Boss of the Ranch."

Playhouse—Reginald Hincks Co. presents "Maid of the Mountains."

"Q Ships" Film Shows on Screen at Coliseum Tomorrow

On May 4, 1917, a flotilla of American destroyers slipped quietly into Queenstown harbor to aid in the protection of Allied shipping. U-boats then tried a new game—seeking out only isolated vessels. This was the U-boat commanders last desperate chance.

"'Q' Ships," showing at the Coliseum Theatre, is the authentic story exciting, perilous, thrilling, produced with the official sanction and co-operation of the Admiralty with official war scenes exhibited by permission of the British War Museum endorsed by Admiral Earl Jellicoe, who lends his personal appearance to the picture.

GRIPPING STORY IN "CONEY ISLAND"

Tragedy and Comedy of Life at Gotham's Seaside Resort Told at Columbia

For color, action and highly dramtic situations few pictures that have come to the Columbia Theatre can surpass "Coney Island," which opens tomorrow. Ralph Ince, the director, has brought to the screen a gripping story of the joy and sorrows that beset the concessionnaires, ticket sellers and funmakers of the world's greatest amusement park. Like the sorrows that lurk behind the funny mask of the clown, these people, whose business it is to entertain the public, have their tragedies. "Coney Island" holds up the mirror to this strata of life.

There is not a dull moment in "Coney Island" which tells the story of the love of a young roller coaster lessee for his pretty ticket seller, and his struggles to get enough money together to get out of the cluthas of the financial baron of the amusement park.

In the meantime a young New York society man falls for the ticket girl and accepts work in the motor room of the roller coaster in order to win her Complications arise through the interest of a cabaret dancer for this young man. She, however, helps quell a panic, started by the henchmen of the baron, and the story ends happily for all concerned.

CAPITOL TO HAVE ALL TALKIE FILM

Exceptionally Entertaining Production to Be Given Monday—Three-Day Programme

The attraction to be shown at the Capitol on Monday, Tuesday and Wednesday, will be First National's super talking attraction, "Dark Streets," featuring Jack Mulhall and Lila Lee. The production is a very interesting one and exceptionally entertaining, and should prove to be quite a drawing card. The stars of "Twin Beds" are seen to better advantage in this attraction, and their dialogue is greatly improved. A good all-talking comedy entitled "Vital Subjects," has that famous musical comedy star, Charles Butterworth, in the leading comedian's role. The Paramount Sound News completes this bill which will be offered at the Capitol Theatre for the first three days of this week

REGINALD HINCKS AT PLAYHOUSE

"Maid of the Mountains" Presented This Week by Talented Actor and His Players

Reginald Hincks, the ever-popular producer and actor at the Playhouse Theatre, this week is giving his patrons that gem of comic opera the "Maid of the Mountains." All the wit and all the beautiful lyrics are presented through the medium of his well-balanced cast The popularity of plays of this calibre I well proven by the capacity bouses the Playhouse has enjoyed the last few weeks.

On the screen is "Chasing Through Europe." Getting an audience or personal interview with Premier Mussolini in Rome is no easy matter. Several Fox officials attempted it and failed while the "Chasing Through Europe" film was being made abroad. They wanted a permit to fly over the city and shoot some air scenes. Finally, Nick Stuart, who plays the part of an American lad with a movie camera on a holiday said he would try and he experience dno trouble at all in securing the permit. Mussolini was even gracious enough to consent to being photographed in one of the sequences and kept his word, just as the Prince of Wales did in England.

TO RE-OPEN CLASSES

Orchestral Instruction Course Will Be Conducted by Madame Lillian Attfield

MRS. L. ATTFIELD

The classes in orchestral instruction inaugurated last Winter by Madame Lillian Attfield will re-open on Friday evening, September 20, at her studio in the B.C. Academy of Music, 534 Broughton Street. These classes were instituted last Winter for the benefit of pupils who desired to gain experience in ensemble work, and their popularity has been such as to justify their continuance Madame Attfield received her early training and professional experience in Great Britain and on the European continent where performance on the mandolin, banjo and guitar has probably been brought to greater perfection than elsewhere

The mandolin is undoubtedly the oldest of these instruments, having been in existence about 800 years, and has not changed greatly from the original mandola in use several centuries ago. Great musicians have written for it. Mozart introduced them in his opera, "Don Juan," and the great composer, Beethoven, wrote several duets and quartettes for the mandolin, in addition to a sonatina It was introduced into England in 1707 by Signor Conti, an Italian musician.

Madame Attfield took up the study of this instrument at a very early age, under the well-known Italian musician, Signor Mascagno, and in addition to her many instrumental successes in the leading musical centres of Europe had the distinction of receiving a special command to play before the Queen of Rumania.

A noteworthy feature in connection with the study of the fretted instruments which will be welcomed by many Victorians is that it is now possible to take graded examinations on the mandolin, banjo and guitar. Through the efforts of Madame Attfield, arrangements have been made for a B.M.G. examiner to hold examinations in Victoria some time in October These will be the first examinations of this nature to be held here. The examination tests are graded A, B and C Madame Attfield will gladly furnish information to anyone interested in these B.M.G. diploma tests.

A Blonde Menace

The blonde menace in "Bulldog Drummond," Lilyan Tashman, has been selected by Paramount to do as much for their forthcoming production, "The Children," a translation of Edith Wharton's novel. She will play the role of Joyce Wheater. Kay Francis will fill the part of Lady Wrench Frederic March will have the leading male role.

To Leave for Missions

THE three sisters from the Convent of Grey Nuns of the Immaculate Conception, Pembroke, Ont., shown here, will shortly leave for China to work in the mission fields alloted to St. Francis Xavier Seminary, Scarboro Bluffs. They are (1) Sister Mary Anthony (McHugh); (2) Sister St. Oswald (McDonald); (3) Sister Mary Catherine (Doyle).

"Show Folk Stuff" to Be New Radio Entertainment

First Broadcast Takes Place on September 21 Through Columbia Network—Leading Stars to Take Part in Paramount Public Hour

(By MARTIN CODEL)

WASHINGTON, D.C., Sept 14.—A cycle of "Show Folk Stuff" not unlike that which has marked the first stages of talking motion picture production, appears to be in prospect for the radio audience.

The stage and the talkies were natural sources to which the national radio networks could turn for radio talent. It was also natural that stage and motion picture producers should turn to radio as a medium of exploiting personalities and productions. Hence the recent resumption of the Radio-Keith-Orpheum hour every Tuesday night on the nation-wide network of the National Broadcasting Company. Hence also the proposed introduction of the Paramount Publix radio hour on the Columbia Broadcasting System, beginning Saturday evening, September 21.

Even the Fox and Metro-Goldwyn-Mayer union appears to be eager to find a national radio outlet for its talking picture and theatre stars. All sorts of rumors about purchasing broadcasting stations or mergers with radio interests are still in the air.

THEATRE LIFE

Stories of night club life, back stage life or life around the movie lots, regarded by many critics as having been overworked in the talkies, and used so freely in the past for the obvious reason that they lend themselves to song quite easily, may next regale the radio audience. It is generally agreed that unless this type of broadcast is handled with unusual cleverness by the radio programme directors, the cycle of "Show Folk Stuff" will be the season's radio flop.

In any case stories of theatre folks are likely to be short lived as radio features, even though this is the day of dialogue on the radio. The reason is that they have outworn their usefulness Better cues for introducing songs on the air, as in the pictures, must be found

Show people, of course, will always be in demand as radio entertainers. But it will probably be their songs and wit that will keep them on the air and not the dramatisation of theatre life.

Radio programme directors, who are fast developing a technique of their own in their efforts to please the unseen and often inarticulate audience, have a prodigious problem on their hands in the task of properly utilizing stage and screen talent.

TECHNIQUE DIFFERS

The techniques of the stage and of the motion picture studio differ from radio tecnique almost as greatly as they do from each other. Stars of the stage and the films often fail on the radio until they develop that peculiar quality known as "radio personality" A notable example of a radio flop was the recent appearance of Al Jolson on a network for the purpose of plugging the songs in his latest picture.

Sponsors of the Radio-Keith-Orpheum hour of last Winter, staged usually in the performers' dressing rooms at various theatres throughout the country, admit that their programmes were not successful, and the radio people say it was due to the direction of stage people.

Paramount-Public has the best of its stars scheduled for its radio premiere two weeks hence Not only will certain movie stars participate in song and dialogue, but portions of a highly successful stage play now in talking picture production will be re-enacted before the microphone. The play is Alfred Sutro's "The Laughing Lady," in which the legitimate stage star, Jeanne Eagles, is taking the lead. The inaugural programme will be of diversified character and will be presented from studios in New York, Hollywood and several inland cities.

PROVES POPULAR

The persisting public curiosity about stars of the stage and films makes the producers confident that radio hours featuring them will succeed with the radio audience When Gloria Swanson, the movie actress, sang in London last Friday in connection with her debut in sound pictures, the National Broadcasting Company regarded the occasion as sufficiently interesting to radio listeners to have the programme relayed by short waves from England and put on its network extending all the way from the Atlantic seaboard to Kansas City.

"The Silver King"

"The Silver King," the British film in which the former American film player Percy Marmont is seen, is a modernized version of Henry Arthur Jones' famous old play. The film was directed by T. Hayes Hunter, who is also responsible for "The Scarlet Pimpernel."

Leading Lady

Loretta Young, who has appeared in several First National Pictures, has been chosen leading lady for John Barrymore's next film, "The Man."

MUSICAL COMEDY AND PICTURES
1st on the Screen
CHASING Through EUROPE
with
Sue Carol
Nick Stuart
Gustav von Seyffertitz
Then On the Stage Reginald Hincks Presents
Then On the Stage The Musical Comedy
One of the Greatest Musical Successes
"Maid of the Mountains"
THEN
2nd Feature Picture
"GREEN GRASS WIDOWS"
by WELLYN TOTMAN
With
WALTER HAGEN
JOHN HARRON, GERTRUDE OLMSTEAD
Matinees Wednesday and Saturday
Tuesday, Rebate Night, $25.00 Given Away
PLAYHOUSE

60¢—4:15 P.M. DAILY EXCURSION—60¢
Made by Royal Blue Line Motor Tours to Butchart's Gardens and Call at Observatory
Royal Blue Line Motor Tours leave 742 Yates Street, Blue Line office; also from corner of Belleville and Government Streets, near Parliament Buildings. Phone 1075 early for seats. One hour and a half at Gardens; twenty minutes' stop at Observatory. Complete round trip only 60c; time taken three hours; forty miles.

MONDAY
TUESDAY
and
WEDNESDAY
Capitol Entertainment
At Usual Prices
STARTS TOMORROW
An All-Talking Masterpiece
"DARK STREETS"
With
Jack Mulhall
And
LILA LEE
The stars of "Twin Beds" in their newest all-talking triumph—superb dialogue—thrilling sound effects—romance and drama of the kind you like. You must see this superb attraction to appreciate its greatness.
Action! Drama! Thrills! Comedy!
EXTRA SOUND SPECIALTIES
SEE and HEAR
The All-Talking Comedy
"Vital Subjects"
FEATURING
CHAS. BUTTERWORTH
The Noted Musical Comedy Star
IT'S A SCREAM!
PATHE REVIEW
Matinee - 35c
Evening - 50c
Bargain Matinee Daily at 12 Noon
Adults .... 20¢
Children .... 10¢
SEE and HEAR
Paramount Sound News
FREE LOGE SEATS—Is Your Name Printed Here? The Capitol Theatre invites Mrs. Manny, 866 Burnside Road, and two friends of her own choice, to be its guests any day this week Please detach this coupon and present to cashier A New Name Every Morning Watch for Yours.

COLUMBIA
PRICES
Mat. . . . . 15¢
Eve., 20¢ - 25¢
Children - - 10¢
3 DAYS ONLY—MON., TUES., WED.
Starring
LOIS WILSON AND LUCILLA MENDEZ
In a Mighty Story by J. J. O'Neil
A masterful blending of thrilling action and romance laid among the surging midways of New York's City of Carnival!
"Coney Island"
MONDAY NIGHT CASH PRIZES
NEWS ORGAN

PUBLIC LECTURE
Will Be Given in the
MEMORIAL HALL ON MONDAY, SEPTEMBER 16
By MR. C. EDEN QUAINTON, B.A.
Assistant Professor of History, University of Washington, on
"THE MODERN AMERICAN NOVEL"
As Illustrated by Willa Cather, Theodore Dreiser and Sinclair Lewis
The Dean Will Take the Chair Punctually at 8 P.M.
Admission Free—Collection for the Funds of the Cathedral Senior W.A.

DOMINION ACADEMY OF MUSIC
Cor. Cook and Fort Streets
STANLEY SHALE, A.R.A.M.
Principal
Piano, Singing, Elocution, Violin, Harmony, Aural Culture
Brilliant Successes—1929 Gold Medal for Whole of Canada in R.A.M., R.C.M. Advanced Grade Pianoforte
Announcing Studio Reopening September 28 Phone 1921 Enquiries Phone 8198L

COLISEUM
"Q SHIPS"
The Vampires of the Sea.
Are you a Carpenter?
Are you a Mechanic?
THE CREWS OF THE "Q SHIPS" WERE FROM ALL CLASSES OF LIFE
The GREATEST SUBMARINE PICTURE EVER PRODUCED
On the Stage
MILDRED PAGE
Presents
"The Boss of the Ranch"

Radio Pictures

4 Days Only Mon., Tues. Wed., Thur.
100% ALL-TALKING
ALL-SINGING ... ALL PLAYING
Mammoth Screen Extravaganza!
FRED WARING'S
Pennsylvanians in
SYNCOPATION
AMERICA'S FOREMOST BAND PLAYING AND SINGING THE SONGS YOU'LL BE SINGING TOMORROW!
With Broadway's Golden Voice Tenor
MORTON DOWNEY
A Glorious Jazz Revue of Song and Melody—it marks a new era in electrical entertainment—new lines, new songs and new dances and a throbbing sweet and tender love story running throughout.
HEAR!
"Jericho"
"I'll Always Be in Love With You"
"Do Something"
"My Inspiration Is You"
And Many Other Hit Selections
Jazz! Pep! Music and Mirth!
ADDED SOUND FEATURES
See and Hear the New Series of
"THE COLLEGIANS"
CHAPTER FIVE
In Thrilling Sound and Dialogue
FOX MOVIETONE NEWS
DOMINION
Matinee, 35c Evening, 50c
BARGAIN MATINEE DAILY
At 12 Noon
Adults 20¢
Children 10¢

Chemainus Has Modern Hospital on Fine Site

Epidemic Brought Home Necessity of Hospital Thirty Years Ago—Institution Opened on May 8, 1900—Gradually Expanded Since

The residents of Chemainus may feel justly proud of their hospital, for it is easily one of the most up-to-date and best equipped hospitals to be found anywhere in a town the size of Chemainus

It would indeed be difficult to find a more ideal site, as, standing in its own grounds, which are laid out with orchard and vegetable gardens on the one side and flower beds and lawns sloping down to grassy cliffs on the other, it overlooks Horseshoe Bay, the Stewart Channel and away across Thetis Island to the snowy ranges of the Olympics

Up to 1899 Chemainus had had a resident doctor, but no hospital; then the Summer of 1899 brought an epidemic of typhoid and the residents awoke to the fact that, in a growing mill town such as theirs, a hospital was a necessity, and following a public meeting called on September 8, 1899, to consider ways and means of building a hospital, a committee was formed to raise subscriptions of $10 each

In the meantime a cottage on the Island Highway was fitted up as a temporary hospital, a board of directors formed and, a little later, a Woman's Auxiliary to the hospital.

Four lots were donated for the site of a hospital by the late Mr. Henry Croft and Dr. Robert Telford and building commenced immediately.

On May 8, 1900, the new hospital was publicly opened to receive patients, the building at that time consisting of one public ward, two private wards, bathroom, office, kitchen and quarters for doctor and nurses.

In September, 1903, two additional wards were added on the north side. July, 1905, found operating, sterilising and X-ray rooms erected with equipment complete

A great part of the roof of the main building was destroyed by fire on June 8, 1916, and in the course of repairing the roof was raised, thus giving more adequate space for the staff quarters

In March, 1926, two isolation wards were added with bathrooms and rooms for the isolation nurses; case room and nursery, and all plumbing throughout the hospital renewed and modernized

PRESENT ACCOMMODATION

Today the hospital can boast three private wards, one semi-private with two beds, one women's ward with three beds, one men's ward of eight beds, one isolation ward of five beds and two rooms of one bed each for isolation nurses, three bathrooms in isolation, three bathrooms on upper floor, a most up-to-date operating room, supply and scrub-up room, X-ray room, case room and nursery, kitchen, diet kitchen and dining-room for staff, waiting room, office and dispensary where out patients are treated. On the upper floor are the nurses' quarters for five and a large sitting room from which there is a most wonderful view Out in the grounds is a T.B cottage of one bed screened in with wire and canvas.

In August, 1925, the training school, affiliated with the Vancouver General Hospital, was dissolved The staff now consists of a doctor, resident in the hospital grounds, five graduate nurses, a ward maid and three Chinamen, one of these, Chung, the cook, has served faithfully for seventeen years.

IS ALWAYS BUSY

The hospital is always busy, May of this year being the record month since the hospital was first opened, the hospital days of this month numbering 674 with 21.7 patients.

In 1928 the hospital days numbered 4,516 with an average of 15.58 patients per month. During the same year there were thirty births.

The Victoria Lumber and Manufacturing Company's employees in the mill contribute the sum of $1.50 per month towards the upkeep of the hospital, this entitling the men and his family to free treatment. The logging camp employees pay $1 per month, for which the man's treatment is free and his family receives treatment for half price.

The hospital has been fortunate in having always had a most zealous band of workers in the Women's Auxiliary All linen, china and the hundred and one comforts that are so necessary to an institution of this sort are provided by these ladies.

CHEMAINUS HOSPITAL

GIVEN TO FUND FOR CATHEDRAL

TOTAL OF SEVENTY-THREE SUBSCRIPTIONS DURING WEEK MAKE $7,473

Bishop Encouraged by Response to Appeal—Amount Still Required This Month Is $12,775

Seventy-three subscribers, giving donations of $1 and upwards, contributed last week the sum of $7,473 to the fund for completing, free of debt, the nave of the new Christ Church Cathedral. The amount still required is $12,775.

The building committee hopes that additional gifts will be received this week, in order that, if at all possible, the full amount needed may be in hand before September 28, which is the date set for the consecration of the cathedral.

The honorary treasurer, Sir Richard Lake, will be faced with a number of large accounts for payment this week, and if enough money is available for the settlement of these bills, the bishop announced yesterday that the consecration service could be proceeded with

It was evident now, he explained, that all the work to be done according to the terms of the contract would not be finished by September 28 Unless, therefore, the balance of the money needed was received at that time, it might still be necessary to stop the work immediately after the consecration. Further progress was also dependent, he stated, on the payment of all subscriptions promised to the building fund.

"I am greatly encouraged by the way in which support has been given, in our time of need," the bishop stated yesterday. He concluded by saying, "I am confidently counting on the remainder being contributed by those who recognise the great value that the new cathedral will be to this community."

Scottish Musicians to Give Concert

MRS. Marjory Kennedy-Fraser and her sister, Miss Margaret Kennedy, who have arrived in the city to give their recital at the Empress Hotel next Wednesday evening under the auspices of the Canadian Pacific Railway. This concert is the first of a series of six, under the same auspices, which will be given here this season. Mrs. Kennedy-Fraser is known to the whole modern musical world as the discoverer and transcriber of hundreds of the beautiful old Hebridean songs which, without her timely interest, would unquestionably have passed into oblivion.

Evening Fashions With Charm

$25.00 to $98.00

The New Taffeta, Chiffon and Silk Crepe Evening Gowns now on display strike the new personalized note that is so important for formal wear. Styles to suit every type . . . colors to please every taste.

The Plume Shop

Women's Ready to Wear and Millinery

747 Yates St. Phone 2818

Highland Gathering at Banff, Alberta

By DONALD FRASER

"Gather, gather, gather."

"Leave the deer, leave the steer,
Leave nets and barges,
Come in your fighting gear
Broadswords and tergis."

Scotland has long been famed for its unusual Highland gathering at Braemar The event is usually made to coincide with the shooting season and the visit of Royalty to the Highlands The proceedings are opened with a grand ball which assumes a nation-wide character and perhaps for splendor is not excelled on any other occasion, so far as numbers are concerned Banff may not compare with Braemar, but in almost every other respect is no mean competitor

"Beautiful for situation, the joy of all the land," may well be applied to Banff, in fact, this description hardly does it justice. Five mountain peaks, which tower to the skies, give the visitor a view of majestic grandeur scarcely to be found in any other part of Canada. Two rivers, the Bow and the Spray, circle round the mountains, and are in plain sight at the hotel. Before the meeting of the waters, at a slight distance, the Bow gathers up all its energies apparently to annihilate or overwhelm the Spray. This culminates in a veritable Highland waterfall of great beauty. The Spray is vanquished, its name is taken away, and the Bow River goes on its way beautifying the landscape, and giving great charm to the golf links, which is one of the chief attractions to Banff during the season

Between the hotel and the parapet there is a spacious open-air sulphur spring bath, which is greatly appreciated by many of the guests of the hotel. This bathing place reminds one of the pictures of the baths of ancient Rome when she was mistress of the then civilized world.

The close proximity of the mountains gives one the impression that the hotel and grounds lie in a basin So far as the hotel is concerned it is built on quite an elevation. All descriptions of this wonderful building are inadequate; it must be seen and explored to apprehend even partly its magnificence Fortunately, when descriptive powers fail, the camera comes to our aid. The hotel will comfortably accommodate about 1,500 guests. The concert was held in the large ballroom on Friday night, every seat occupied. After the singing "O, Canada," and the "National Anthem," Lieut.-Governor Bruce gave a stirring address, his voice being distinctly heard by the vast audience in all parts of the room He seemed inspired by the occasion, enumerating many of the men of vision who by their efforts had brought about the wonderful transformation of a wilderness to the present spectacle of magnificence and culture He specially mentioned the name of Mr. Murray Gibbon as the moving genius in staging similar functions of the C.P.R. in all parts of Canada. He stressed the fact that apart from the spectacular and amusement feature, there was a deep-rooted sentiment which made for happiness and good citizenship. Mayor Anscomb and Mrs Anscomb, Mr. Joseph Hunter and Mrs. Hunter had prominent seats at the concert

The programme was all that could be desired, the Jacobite songs being greatly appreciated. The entertainment closed with the Ballad Opera Prince Charlie and Flora Macdonald The Highland sheeling was perfect The Prince finally disguised steps out "On the hills that are by right his ain. He roams a lonely stranger."

On Saturday morning the Lieut.-Governor, wearing the Royal Bruce tartan, and party were early on the grounds, enjoying the music, dancing and some of the athletic sports.

Sunday morning was devoted to an open-air service conducted by Ralph Connor (Rev. Dr. C. W. Gordon), and Col. Fraser, of Toronto. This service was very impressive, reminding many present of service of their ancestors in covenanting times.

Monday was the great day for athletics All the events were well filled, and the records made second to none at any similar gathering in Canada. The quoit pitching was excellent, being keenly contested, the weight of some of the quoits being from ten pounds, and the distance fifty-four feet. Much handshaking is quite a feature of this game when particularly good shots are made Tossing the caber is a very interesting and strenuous game. It means hurling a telegraph pole through the air, when it falls on its end it must lie in a straight line from the thrower. The sixteen-pound hammer-throw, prize by the Lieut.-Governor, was captured by a Vancouver man Throwing a fifty-six-pound weight for height and distance requires some muscle. All the races were well contested. Some disappointment was expressed that Percy Williams, of Vancouver, was not present.

Witnessing these games one is reminded of the scene of the great Douglas cast, with this difference, that there is no decadence in Canadian strength in modern days.

Six special concerts at the Empress Hotel this season, September 15, November 14, December 11, January 22, March 28, April 17.

"Richtofen: The Red Knight of the Air," is a film dealing with the life and exploits of the great German aviator and many of the scenes showing Richtofen in action are said to be from the German archives.

The 1930 McLAUGHLIN-BUICK

Power that says "follow the leader" to any car on the road

Outstanding among the many improvements in the new McLaughlin-Buick—improvements which combine with Buick's new low prices to make this car an unrivaled value—is the marked increase in power provided by the new McLaughlin-Buick valve-in-head engine.

This great new engine—representing the splendid climax of 26 years' concentration on one outstandingly efficient type—is bigger, sturdier, more highly refined than ever before. It develops 98 horsepower in the 124- and 132-inch Series, and 80½ horsepower in the 118-inch Series, thus assuring superabundant reserve for every motoring need.

This tremendous increase in power, together with innumerable refinements bearing on other phases of engine operation, not only endow the new McLaughlin-Buick with unrivaled acceleration, hill ability and speed, but impart marvelous new flexibility, and velvet smoothness at any pace. Yet so thoroughly expert is McLaughlin-Buick engineering that this additional performance is achieved without any increase in fuel consumption.

See the new McLaughlin-Buick today! Compare the beauty of its new Bodies by Fisher. Test getaway, speed, power on hills, smoothness, flexibility! Then you, too, will acclaim McLaughlin-Buick the world's greatest motor car value.

NEW LOW PRICES
Ask about the GMAC Plan of Credit Purchase

PRODUCT OF GENERAL MOTORS OF CANADA, LIMITED

H. A. DAVIE, LIMITED

860 Yates Street Phone 6900

IT'S BETTER BECAUSE IT'S CANADIAN

The New DETACHABLE Window

100% easier to clean

To be truly modern, your new home should have Kleen-eze Windows. A simple sideway movement removes the sash completely from the frame. Dangerous back-breaking work of cleaning outside window surfaces is eliminated.

The Kleen-eze Window has many other advantages. There are no sash cords, pulleys or weights to fail. The window is raised or lowered easily to any desired position. It cannot stick. It is dustproof and weathertight. Costly weather-stripping is eliminated. The Kleen-eze Window cannot rattle. Fullest ventilation may be obtained by removing both sections of the sash.

The Kleen-eze Window, operated by "tension-control," costs approximately $5.50 less to install than the ordinary sash-weighted window. There is no upkeep cost. Have Lemon, Gonnason explain the operation of this new window . . . how it cuts down your building costs . . . helps to make your home fully modern.

THE KLEEN-EZE WINDOW
Lifts completely from the frame by a simple movement.

Lemon, Gonnason Company Limited
"Master Craftsmen of Woodwork"
Established 1890

Telephones 76-77
P.O. BOX 664.

2324 Government St
VICTORIA, B.C.

Churches and Their World-Wide Work

"Kloosh mesika kumtux; ikt man klatawa mash seed kopa illahee," Chinook of "Hearken; Behold, there went out a sower to sow."—*St. Mark iv, 3.*

DR. SIPPRELL TO FORECAST FUTURE CHURCH

Sermon Prelude at Metropolitan on "Mussolini and the Pope"—Morning Exchange of Pulpits

REV. BRUCE GRAY AT MORNING HOUR

This morning Dr. Sipprell, pastor of Metropolitan Church, will exchange pulpits with Rev Bruce G. Gray, of First United Church. In the evening Dr. Sippreil will conduct the services in his own church. This service will begin at 7:30 o'clock with a congregational song service, led by the pastor of the church. This will be followed by a pre-sermon address on "Mussolini and the Pope What Does Temporal Sovereignty of the Pope Signify?"

The sermon will consider "The Church of Tomorrow" Dr. Sippreil will say what the church must become in message and in conception of her mission in order to function as the church of tomorrow

The soloists are Mrs. Arthur Dowell, Mrs. S. M Morton and Mr. Maurice Moss. The midweek service on Wednesday, at 8 o'clock, will be held in the auditorium. Dr Sippreil will be in charge.

Indian Missionary To Be Speaker at Sluggett Memorial

Rev. E. W. Armstrong, B.A., who has spent seven years in India as a missonary, working under the Canadian Baptist Foreign Mission Board, will be the speaker at the regular service today in the Sluggett Memorial Baptist Church, Saanich.

Women's Canadian Club Invites East Indian to Speak

THE approaching visit of Rev. J. W. R Netram, of Indore, India, to speak at the United Church missionary conferences to be held on the Coast October 20-25, will be taken advantage of by the Women's Canadian Club, which expects to hear him on some aspect of Indian life at a luncheon on October 22.

Mr. Netram is of Indian race, and has been associated for many years with Canadian missionaries. Dr Stanley E. Jones has commended him as "an authentic interpreter of Christ and of India."

Rev. H. Nixon to Talk of Parents On Probation

"The Friendship of God" is the subject chosen by the pastor, Rev. High Nixon, for the morning service and at 7.30 he will take the third of a series of sermons on "Education and Religion," dealing with a most interesting theme, "Parents on Probation." The morning soloist will be Miss Grece Platt, and the evening Mr. Stanley Honeychurch, with an anthem both morning and evening by the choir.

SACRAMENT SET

St. Paul's Presbyterian Church Services for Today

The Sacrament of the Lord's Supper will be dispensed at 11 o'clock this morning in St Paul's Presbyterian Church, Victoria West. At 7.30 o'clock the minister, Rev. J. S. Paterson, will preach on "Last Words," and a bright song service will commence at 7.15 o'clock.

British-Israel Lecture

Mr W N Blackeller Will Take For His Subject

"THE LAWS OF OUR LAND COMPARED WITH THE STATUTES OF JEHOVAH—IS THERE A CHANGE COMING?"

Board of Trade Building, 921 Bastion Street, Monday, September 16, at 8 P.M
You Are Cordially Invited to Attend These Lectures

Dr. A. F. Barton

at

Progressive Thought Temple

(Formerly New Thought)
935 Pandora Avenue. Tel. 2027
11:00 A.M.—"IMMORTALITY" or "LIFE AFTER DEATH"
Sunday School, 11 A.M.
7:30 P.M.—"GOOD INTENTIONS"
Mr P Irines, Soloist
Wednesday, 8 P.M.—Health Lecture on "IODINE"
All Welcome Freewill Offering
Dr Barton's Health Classes Commence Friday, 8 P.M.—Enroll Now

CENTRAL BAPTIST

Pandora Avenue, Between Blanshard and Quadra

We Preach Christ Crucified, Crowned and Coming

Pastor: Rev. J. B. Rowell

Sunday School and Bible Class at 9:45 A.M.—All Welcome

Morning Worship 11 o'Clock—"THE THREEFOLD BLESSING OF THE NEW COVENANT"

Precious Meditations in the Epistle to the Hebrews

Evening Gospel Service at 7:30—(Song Service at 7:15)

"The Marriage Supper of the Lamb—

The Glorious Consummation When Christ Comes"

The Pastor is once again taking up the Chart Studies in the Book of the Revelation, this being the forty-third in the series "Behold now is the accepted time behold now is the day of salvation" (II Cor. vi. 2)
We Welcome You to Worship With Us in Our New Church Home

Pentecostal Assembly

1318 Broad Street (Between Johnson and Yates)
PASTOR: JAMES PURSE
10 A.M.—SUNDAY SCHOOL AND BIBLE CLASS
11 A.M.—"RUTH GLEANS HANDFULS OF PURPOSE"
7:30 P.M.—"HOW GOD HONORS THE PRECIOUS BLOOD"
Special Missionary Meeting
Rev Alva Walker, Congo Missionary, With African Curios Wednesday, 8 P.M.

Reformed Episcopal Church

(Cor. Humboldt and Blanshard Streets)

MISSION

SUNDAY, SEPT 15 to SUNDAY SEPT 22 INCLUSIVE (Except Saturday, Sept. 21)
Weekdays, Tuesday to Friday, 3 P.M. and Monday to Friday, 8 P.M.
Sundays, 11 A.M. and 7:30 P.M.
GENERAL THEME "THE COVENANTS OF GOD"
SERVICES TODAY
11 A.M.—"THE DIVINE REVELATION" 7:30 P.M.—"LIFE'S GREAT TRAGEDY"
Bible Class, 2:45 P.M.—"The Welsh Revival"

Metropolitan United Church

Cor Quadra and Pandora
Rev W J. Sippreil, D.D., Pastor. Frederick King, Choirmaster. Ed Parsons, Organist
9:45 A.M.—SUNDAY SCHOOL SESSION
10 A.M.—CLASS MEETINGS
11 A.M.—REV G. BRUCE GRAY
Anthem, "Lord, I Have Loved the Habitation" (Torrance); Solo, Mrs Arthur Dowell
Solo, "I Will Dwell in the House of the Lord" (Evills), Mrs S. M. Morton
7:30 P.M.—SONG SERVICE
PRE-SERMON ADDRESS—MUSSOLINI AND THE POPE
SERMON—"THE CHURCH OF TOMORROW"—DR. SIPPRELL
Anthem, "O Love That Will Not Let Me Go" (Miller)
Solo, "Lord, God of Abraham" (Elijah) (Mendelssohn), Mr Maurice Moss
You Will Enjoy Our Fellowship

OUTLOOK ON MISSIONS AT FIRST CHURCH

Dr. Sippreil and Rev. Bruce Gray to Exchange Pulpits This Morning—Mr. Gray to Preach Tonight

SONG SERVICE IS SET FOR SEPT. 29

By way of courtesy, Dr. W J. Sippreil, the nearest neighbor of the First Church congregation, will supply the pulpit this morning in the absence of Dr. Wilson, the assistant minister, Rev Bruce Gray preaching in the Metropolitan. Dr. Sippreil will speak on "The Foreign Mission Outlook," and Mr. Gray, at the evening service, on "The Heroism of Endurence."

The choir music for the day is as follows. Morning—Anthem, "Prepare Ye the Way" (Garrett); soloists, Miss M Watson, Mrs. M. Thomas and Mr. S. J. Mitchell. Evening—Chorus, "Hear Us Pray" (Wallace); anthem, "Unfold, Ye Portals" (Gounod); soloist, Miss M Watson The choir will give a service of song, under the leadership of Mr. W. C. Fyfe, on the evening of September 29

Two Members of James Bay United Will Be Honored

"The Inevitable Christ" will be the theme of Rev. Thomas Keyworth at the evening service at James Bay United Church today The senior choir will be back in its place and will render an anthem entitled "As Pants the Hart." Sunday school will meet at 10 o'clock and will be followed by the morning hour of worship, when the theme to be treated by the minister will be "Virtue's Noblest Gem."

The congregation is invited to attend the session of the Victoria Presbytery of the United Church of Canada on Tuesday evening next, when two of its own beloved church members, in the persons of Rev. and Mrs. C. M Tate will be honored by the presbytery on the holding of the jubilee of Mr. Tate's ordination, and of the golden wedding of the aged couple. Very interesting features are being arranged for this service.

Rev. A. O. Thompson To Take as His Topic "When Religion Pays"

Divine service will be conducted today at the Tillicum Road Presbyterian Church, the Gorge, at 11 o'clock, and at Erskine Presbyterian Church, corner of Harriett and Lurline Roads, at 7. Rev A O. Thomson, the minister, will take for his subject at both churches "When Religion Pays." The usual week night service will be held at the Gorge on Tuesday evening and at Erskine Church on Thursday

Milton's Poem Taken As Sermon Title at Knox Presbyterian

"This Noisy Age" (2 Kings xix, 12) will be the theme of the sermon today, at 11 o clock, at Knox Presbyterian Church, corner of Gladstone and Stanley Avenues The subject of the address at 7 30 will be "Paradise Lost" (Gen iii, 24) The pastor, Rev T. Havren Davies, M.A., will conduct both services. Sunday school will be held at usual at 9 45 o'clock.

Prosperity and Health Topic at First Spiritual

Mme. Sherry will talk on "Abundance, and How to Contact the Great Supply for Health and Prosperity" The law of concentration will be explained and demonstrated First Spiritual Church, Harmony Hall, 724 Fort Street Service at 7 30 o'clock Visitors are invited.

Visitor to Tell Of Life in the Belgian Congo

The message [illegible] morning at the Pentecostal Assembly, 1318 Broad Street, will be specially interesting on "Ruth Gleaning as a Type of the Church," and in the evening at 7 30 o'clock there will be an evangelistic message on "How God Honors the Precious Blood," which will bring a stirring appeal for the old-time gospel

A special missionary meeting will be held on Wednesday, September 18, at 8 o'clock, when Rev. Alva Walker, who has been for some years missionary to the Belgian Congo, will speak on his work there and will display some African curios. You cannot afford to miss this service.

WELSH DIVINE IS TO HOLD MISSION

Rev. Arthur Harries Will Conduct Eight Days' Services at the Church of Our Lord

According to arrangement made some time ago with the Reformed Episcopal congregation, Rev. Arthur Harries, B.D., late of Cardiff and London, will conduct an eight-days' mission in the Church of Our Lord, beginning today. The general theme of this very attractive and convincing speaker will be "The Covenants of God"

Mr. Harries, who was associated with the work of Evan Roberts, will speak this afternoon at 2 45 o'clock on "The Welsh Revival." Afternoon meetings will be held at 3 o'clock from Tuesday to Friday and evening meetings every night but Saturday. The public is cordially invited. The mission conducted last week by Rev. T. E. Rowe was very well attended.

A READING ROOM

New Thought Temple Is Enlarging Programme in New Quarters at 720½ Fort Street

The inner meaning of the seventh and eighth commandments will be the subjects for the morning and evening services at the New Thought Temple, 720½ Fort Street At 10 15 o'clock the Sunday school will reopen. An adult class for the young people will be organized, with Mrs. Davis as teacher.

On Wednesday evening the subject will be "The Pathway to Victory." A reading-room will be opened to the public in the new home of the Temple Classes in scientific body-building and self-healing are now being arranged for afternoon and evening

BEHAVIOUR UNDER EMOTIONALISM TOLD BY DR. A. F. BARTON

Dr A F Barton will speak at both services today at the Progressive Thought Temple, 935 Pandora Avenue At 11 o clock he will take for his theme "Immortality," in which he will attempt to answer the question propounded by Job, "If a man die, shall he live?" The Sunday school, under the leadership of Mrs. F. Durrant, will meet at 11 o'clock. At the evening service at 7:30 Dr. Barton has chosen for his theme "Good Intentions," in which he will attempt to explain the behavior of people under emotionalism. The Wednesday health lecture commencing at 8 o'clock will deal with "Iodine." Dr Barton's health classes commence Friday at 8 o'clock, enrolments for which are now being received.

MARRIAGE MISTAKE

Rev. O. J. Jull to Speak on Matrimonial Venture That Marred Mankind

The following services will be held at St. Mark's Church, Cloverdale, today Holy Communion at 8 o'clock, Holy Communion and sermon at 11, and Evensong at 7 o'clock Rev G. L Jull, vicar of the parish, will take for his morning subject "The Old Thought Which Is Always New and Progressive," and at Evensong will preach upon "A Marriage Mistake Which Has Marred History of Mankind." Sunday school at 10 o'clock and the vicar's Bible class at 10:15.

Famous Billy Sunday Is Going Into Filmdom

THAT the famous evangelist, "Billy Sunday," is going into the movies and has signed a film contract at a price approximating a million dollars is stated by The Western Christian Advocate, according to the last issue of The Christian Century of Chicago Homer Rodeheaver, the evangelist's choir leader, released the news of the proposal which will shortly be given further publicity In what sort of a film Dr Sunday will star, and whether he will take the role of a preacher is not yet disclosed. He was recently quoted as saying, "They offered me a million dollars to go into the movies, but I turned it down. I can do more good speaking to the people face to face

This Sunday Evening Is STORY NIGHT

at

Centennial Church, Gorge Road

REV. GEORGE PRINGLE
Will Tell a Tale Entitled
"THE THIEF"
Recalling a Vivid Experience of KLONDIKE DAYS

CHART STUDIES TO BE RESUMED

Rev. J. B. Rowell Will Study Interesting Part of Book of Revelations at Evening Service

CENTRAL MEETS IN NEW CHURCH

This evening the pastor of the Central Baptist Church, Rev. J. B. Rowell, will resume the chart studies in the Book of the Revelation, when he will speak on the subject, "The Marriage Supper of the Lamb—the Glorious Consummation When Christ Comes." The pastor will answer the question, "If the happenings in the world are clearly foretold, what is foretold in prophecy concerning the church after Christ comes?"

In the morning the pastor will take up "Precious Meditations in the Epistle to the Hebrews," the subject being "The Threefold Blessing of the New Covenant." Visitors in the city will find the Central Baptist people worshipping in their new and commodious church on Pandora Avenue, near Quadra

TWO BISHOPS TO VISIT ST. PAUL'S

Garrison Congregation Anticipate Consecration of New Cathedral

Refreshed by the Summer change, the children and teachers are coming back in good numbers All old St. Paul's scholars and new ones are registering Senior Bible classes are forming, offering a good chance to 'teen age boys and girls.

Congregations are swelled by returning Summer absentees, and all are looking forward to the forthcoming services in connection with the consecration of the new cathedral As some desiring seating for those services have been disappointed, it may be possible for one or two at the last moment to get their desire, if they will apply to the rector.

One interesting feature of St. Paul's participation in the consecration occasion will be the visit of two bishops to the parish on Sunday, September 29, namely, Dr Edwin Frederick Robins, Bishop of Athabasca, who will preach at 10:30 o'clock, and Dr Rocksborough Smith, Bishop of Algoma, at 7.

The services at the Garrison Church are timed at the usual hours Naval parties will parade at 10 30 o'clock.

CHURCH LEADERS WILL SPEAK HERE

Drs. Gann, Endicott and Cochrane Will Attend United Church Conference

As the farthest Western point in a Dominion-wide visitation, the local congregations will hear, on Tuesday, October 22, three leaders of the United Church of Canada upon the world-wide work of this church. These are the Moderator, Rev. Dr W T. Gunn, Rev D. Endicott, and Rev J W Netram, of Indore, India. Rev. Dr. D B Cochrane, the recently-appointed Home National Mission Secretary, will preach in First United on Sunday morning, October 20, and at Centennial Church in the evening

The report on the Missionary and Maintenance Fund that will be presented to Presbytery on Tuesday next will show that the congregations in Victoria and Up-Island have given almost one-third of the total allocation of $28,000

SUBSTANCE TO BE SUBJECT TODAY OF CHRISTIAN SCIENCE

All churches and societies of Christ, Scientist, branches of the Mother Church, the First Church of Christ, Scientist, in Boston, Mass., will have the subject of "Substance" for their lesson - sermon today with the following golden text from Psalms cxxxv, 13 "Thy name, O Lord, endureth forever, and Thy memorial, O Lord, throughout all generations."

Sunday morning services at First Church of Christ, Scientist, Victoria, are held at 11 o'clock Evening services are at 7:30 o'clock Wednesday evening services, which include testimonies of healing, are held at 8 o'clock A free reading-room for the public is maintained in the Sayward Building

REV. H. J. ARMITAGE TO SPEAK ON COST OF DOING RIGHT

Rev H. J Armitage will occupy the pulpit both morning and evening today at Victoria West United Church. At the 11 o'clock service he will preach on "Suffering for a Great Cause" At the 7 30 service the subject of the sermon will be "The Frustrating Power of Unbelief" The choirs will render anthems at these services, and all interested are cordially invited to worship in this church The Sunday school will meet at 12.15 o'clock, following the morning service

There will be a meeting of the official board of this church on Monday evening at 8 o'clock All the members are urged to attend to deal with important business

Begins Winnipeg Work Today

REV. J. RICHMOND CRAIG

Who has been carrying on a Sowntown mission in Vancouver for some years, has gone to prairie capital to initiate a similar enterprise there.

TO PREACH ON AGE-OLD QUEST

REV. H. P. S. LUTTRELL TAKES SUFFERING AS TOPIC AT ST. ANDREW'S

Day's Soloists at "Church of the Chimes" Are Miss Crawford and Mrs. Goss

At St. Andrew's Presbyterian Church, corner of Douglas and Broughton Streets, this morning, the minister, Rev H. P. S Luttrell, B.A., will discuss Job's great problem and ours, which may be stated thus: "Given Suffering—to Find God," taking his text from the eleventh chapter of Job and the seventh verse In the evening the subject will be "Amos and His Message," based on Amos v, verses iv and xxiv, "Seek ye me, and ye shall live. But let justice roll down as waters, and righteousness as a mighty stream."

The soloist for the morning is Miss Isobel Crawford, who will sing "Like as the Hart," and at the evening service Mrs. Douglas Goss will sing "With Love He Cleanseth Every Sin," a composition by Vanderpool. A cordial invitation is extended to all to come and worship at the "Church with the Chimes."

REV. J. S. A. BASTIN TO BE AT ST. ALBAN'S HARVEST FESTIVAL

Thanksgiving, for the blessings of harvest will be offered at St Alban's, Oaklands, on the evening of Friday, September 20, at 8 o'clock. The preacher will be Rev. J. S. A. Bastin, rector of Mount Newton. The harvest festival will be continued on Sunday, September 22.

Sunday school reassembled last Sunday, when Rev J. W Leighton conducted a children's service, at which he baptized Dorothy Victoria, infant daughter of Mr. and Mrs. L. R. Simon, of 1738 Carrick Street. While the good weather holds Sunday school will meet in the morning at 10:15 o'clock and the morning service will begin at 11:15 o'clock.

VETERANS WILL GET TESTIMONIAL

Presbytery of Victoria Will Meet on Tuesday—Rev. C. M. Tate to Be Honored

About seventy-five ministers and laymen of the United Church will assemble Tuesday morning at 9 30 o'clock in the Metropolitan Church for the Fall meeting of the Presbytery of Victoria. Reports on home and foreign missions, evangelism and social service, religious education and missionary and maintenance fund will be presented and officers will be elected for the coming year.

On Tuesday evening a joint session of the Presbytery and of the local Social Union will be held, at which a testimonial will be presented to Rev C M Tate and Mrs Tate in recognition of their fifty years of missionary labor among the Indians of the Coast Dr Sippreli will give an address as pastor of the church which is the lineal successor of the Pandora Street congregation, some of whose members began the mission to Indians on Government and Fisgard Streets Dr J K Unsworth and Rev Peter Kelley are also expected to speak Friends of the veteran missionaries and all interested in Indian missions are invited to this celebration.

The service at St Martin's-in-the-Fields, Obed Avenue, the Gorge, this evening will be at 7 o'clock, and will include a special solo by a chorister, accompanied by Mrs Clifford Warn.

First Church of Christ, Scientist

Chambers and Pandora

This Church Is a Branch of The Mother Church The First Church of Christ, Scientist, in Boston, Massachusetts

SUNDAY SERVICES 11 A.M. and 7:30 P.M. Subject, SUBSTANCE
Sunday School, 9:45 and 11 A.M.
Testimonial Meeting Wednesday at 8 P.M.
Reading Room and Lending Library 512 Sayward Building
All Are Welcome

Chinook Jargon Is Used in Aboriginal Churches of B.C.

British Columbia Missionaries Adopted Chinook as Medium of Worship and Instruction—Father Le Jeune Contributed Much Literature for Use of Catholic Indians

Local Man's Version of St. Mark's in Common Use

"THIS good news of Jesus Christ, Son of Chief Above. Like the old prophets wrote I will send one man before you to make good your road. Like a big voice in wilderness. Good make road for Chief Above; make straight his road." Such is a literal translation into the Chinook jargon of the first three verses of St. Mark's Gospel as published by the British and Foreign Bible Society from the rendering made by Rev. C. M. Tate, of this city.

Confronted with the usual variety of languages found among native races the world over and the necessity of a language medium for wide contacts with many tribes, both the commercial and church interests operating along the upper Pacific Coast adopted and elaborated the Chinook as such a medium. Whatever be its origin, it is a mixture of the Chinook of Oregon with the Nootka of the West Coast and a liberal sprinkling of French, English and a few Spanish words, along with other bits of verbal coinage from the mintings common to all language making.

Christian missionaries in all parts of the world have been to the forefront in reducing native speech to writing. Indeed, there has been little done in this sphere by others, and to them the world of knowledge has been indebted for both bringing to the inferior races the wealth of the superior races, but also of putting into permanent form the contribution, slight though it may be at times, of the inferior races to the total sum of human experience In British Columbia many of the tribal dialects have been reduced to writing by Christian missionaries, some of whom have been able to speak in five, ten and even fifteen modes of language expression.

HYMNS IN CHINOOK

There is considerable Chinook literature in existence and most of it has been produced to promote the Christian faith among the natives of the Coast. There is St. Mark's Gospel, mentioned above, of which the first sixteen words in Chinook may be given "Okook kloosh yiem Jesus Christ; Sah-a-lee Tyee tenass Kakwa okook ankutee prophets mamook tsum." At once are noticed the words "Jesus Christ," which stand thus, the same in all tongues, the one universal name. The word "prophets" is taken over as in English. "Tyee" is now a familiar term among us, the "Chief," and "Sah-a-lee Tyee" is the "Chief Above, God"

Many hymns, as might be expected, were translated into Chinook The late Father Francis, in his series of articles in the B.C. Orphans' Friend on "Early Cowichen History," gives the following as in popular use in early days among the Indians of the Island.

Vive Jesus! (three times)
Naika Komtoks nowitka
Sahai Tai ala skukom
Iaka mamuk sahali pi elehi.
Vive Jesus! (three times).

This may be translated: "Hail Jesus! I know indeed the Chief Above is very strong He made the heavens and the earth. Hail Jesus!" Mr Tate turned many favorite English hymns into Chinook for use among the Methodist missions along the Coast. These are found in his Chinook dictionary which is now, however, out of print. The stately opening lines of "Unto the Hills" is rendered.

"Saghalie Tyee mamook Klahowyum, Kloosh help nika", and "O Happy Day" by "O kloosh tumtum kopa ikt sun."

CATHOLIC CONTRIBUTION

From the Roman Catholic missionaries came a considerable body of Christian literature in Chinook Bishop Demers published in 1860 the Dogma of the Immaculate Conception. "Bible History" was translated by Bishop Durieu, O.M.I., in 1863. The veteran missionary Father J. M Le Jeune, O.M.I., of Kamloops, whose jubilee has just been celebrated, made the largest contribution in a manual of prayers with chants and hymns, a book of devotions, and more especially the publication of Wawa, or Echoes, a monthly periodical in the Chinook jargon and set up by stenographic characters, first printed on May 2, 1891, by mimeograph and later by photo-engraving In the 1896 series appeared Bishop Durieu's New Testament in eighty-two chapters, the Royal Mass, the Requiem Mass and other helps in the church services

Glancing forward and backward, it can be said that as the young Indians take on education in English the Chinook will pass away, but the influence of the various Christian missionaries will not pass away It is inwrought into the Indians' upward progress

FIRST UNITED CHURCH

(Formerly First Presbyterian Church), Corner Quadra Street and Balmoral Road
Minister, Rev W G Wilson, M.A., D.D.
Assistant Minister, Rev Bruce G Gray Precentor, W G Fyfe
SUNDAY SERVICES
11 A.M.—REV W J SIPPRELL, D.D., WILL PREACH SUBJECT "THE FOREIGN MISSION OUTLOOK"
7:30 P.M.—REV BRUCE G GRAY WILL PREACH SUBJECT "THE HEROISM OF ENDURANCE"
SUNDAY SCHOOL
9:45 A.M.—Intermediates and Seniors 11 A.M.—Beginners, Primaries and Juniors
Morning Anthem, "Prepare Ye the Way" (Garrett)
Soloists, Miss M Watson, Messrs M Thomas and F J Mitchell
Evening Chorus, "Hear Us Pray" (Wallace)
Anthem, "Unfold Ye Portals" (Gounod) Soloist, Miss Marjory Watson

720½ FORT STREET

New Thought Temple

EVALYN DAVIS, Speaker

11 A.M.—"THE INNER TRUTH OF THE SEVENTH COMMANDMENT"
10 15 A.M.—SUNDAY SCHOOL AND BIBLE CLASS
7:30 P.M.—"THOU SHALT NOT STEAL"
WEDNESDAY, 8 P.M.—"THE PATHWAY OF VICTORY"
Classes in scientific body building and self healing now being formed Phone 3055

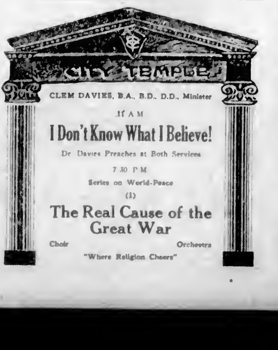

CLEM DAVIES, B.A., B.D., D.D., Minister

11 A.M.

I Don't Know What I Believe!

Dr Davies Preaches at Both Services

7:30 P.M.

Series on World-Peace

(1)

The Real Cause of the Great War

Choir Orchestra

"Where Religion Cheers"

LAST DAYS IN PRESENT CATHEDRAL

Professor C. E. Quainton to Lecture Monday on Modern American Novel—Mr. S. F. Bulley to Lecture

SUNDAY SCHOOL WILL ASSEMBLE

Today's services and those of next Sunday will probably be the last services of public worship to be held in the old Christ Church Cathedral. Three services of Holy Communion are announced for today beginning at 8 o'clock with later services at 8 and at noon after Matins. The Dean of Columbia will preach at the morning service at 11 o'clock and at choral Evensong at 7:30.

At 7 o'clock this evening a congregational practice of church music will be conducted in the Cathedral by the organist and choirmaster, Mr. Stanley P. Bulley. The Cathedral Sunday school will resume work in all departments today, meeting in the Memorial Hall. The senior school, for young people of high school and college age and over, will assemble at 9:45 o'clock. The junior, primary and beginners' departments meet at 11 o'clock.

Among the important engagements at the Memorial Hall this week is a public lecture to be given by C. Eden Quainton, B.A., Assistant Professor of History in the University of Washington, tomorrow evening at 8 o'clock, on "The Modern American Novel," as illustrated by Willa Cather, Sinclair Lewis and Theodore Dreisser." The Dean will take the chair punctually at 8 o'clock. Admission is free to all with a collection for funds of the senior branch of the Woman's Auxiliary.

On Thursday afternoon at 3 o'clock, the Dean's tutorial class will meet, and on Thursday evening at 8 o'clock, Mr. Stanley F. Bulley will deliver an address to the Men's Guild on "The Male Voice in Worship."

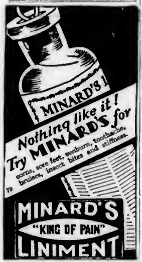
MINARD'S L
Nothing like it!
Try MINARD'S for
corns, sore feet, sunburn, toothache, bruises, insect bites and stiffness.
MINARD'S
"KING OF PAIN"
LINIMENT

Octogenarian Is Seriously Ill

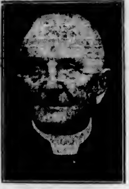

REV. FATHER R. McBRADY, C.S.B.
Age eighty, former president of St. Michael's College, and for sixty continuous years a teacher, who is seriously ill with pneumonia.

ST. MARY'S TO HOLD REGULAR SERVICES

Sunday School Meets in Different Grades—Well-Known Anthem to Be Rendered

There will be a celebration of Holy Communion in St. Mary's Church, Oak Bay today at 8 o'clock, Matins and sermon at 11, Evensong and sermon at 7:30. The anthem will be "The King of Love My Shepherd Is" (Shelley). The Sunday school meets in St. Mary's Hall; senior classes at 9:45 o'clock, junior classes at 11. Each Thursday there is a celebration of Holy Communion at 10:30 o'clock.

Theosophical Society

Tomorrow evening at 8 o'clock, in the Jones Building, Fort Street, the Victoria Independent Theosophical Society will hold a public meeting and will present the subject of "Conditional Immortality" for study and discussion. The discussion is open to all and earnest students are invited to participate.

WILL ENFORCE BY-LAW

VANCOUVER, Sept. 14.—Provincial police announce that instructions have been issued to see that motor vehicle regulations with regard to headlights are enforced and examinations of all headlights will be conducted shortly by the police.

WILL TELL OF WORLD'S LIGHT

ST. JOHN'S RECTOR TO TAKE THEMES FROM BOTH TESTAMENTS

Mr. G. F. Burnett to Give Usual Organ Recital—Young People Meet at 2:30 o'Clock

The rector of St. John's, Rev. F. A. P. Chadwick, will preach in his church at both the services today, choosing subjects arising from the appointed Scriptures for the day. The morning subject will be "God's Lesson to Jeremiah," while the theme, "Christ, the Light of the World," has been selected for the evening.

The services at St. John's will consist of Holy Communion at 8 o'clock, Morning Prayer at 11, and Evensong at 7:30. Mr. O. J. Burnett will render an organ recital immediately preceding the evening service, commencing at 7:10 o'clock. leadership of Mr. S. C. Hawkins.

Sunday school will be held at 2:30 o'clock, and at the same hour the Anglican Young People's Bible Class will meet in the vestry under the leadership of Mr. S. G. Hawkins.

Salvation Army Begins Harvest Festival Today

Special Harvest Festival services will be held at the Salvation Army Citadel, Broad Street, today, at 11, 2:15 and 7:15 o'clock. Adjutant and Mrs. Merrett will lead the meetings. Sunday school is held in the Citadel at 2 o'clock, and children from the age of four years are taken care of in the primary department, where sand tray classes make the Bible lesson very interesting.

The annual Harvest Festival sale will take place in the Citadel tomorrow night, at 8 o'clock, when the goods will be disposed of by auction. Donations of fruit, vegetables, flowers or any saleable articles will be gratefully accepted at the Citadel tomorrow, or called for by telephoning to 1142R. The hall has been decorated for the occasion, and both residents and visitors in the city are cordially invited to all of the meetings.

Duty of Serving Is Morning Theme At Douglas Street

Services will be conducted today at the Douglas Street Baptist Church, Cloverdale, at 11 o'clock and in the evening at 7:30. Rev. P. W. McKinnon, the pastor, will take for his subject in the morning "The Stewardship of Service" and the sermonette for the children will be "God's Birds." At the evening service Mr. McKinnon will preach on "Eternal Contrasts." Sunday school at 3 o'clock. Prayer meeting Wednesday evening, and the B.Y.P.U. Tuesday.

NINTH ANNIVERSARY

Miss Bowyer, of Kansas City, to Be Special Speaker at Unity Centre Today

Miss Edna Bowyer, who has been at Kansas City headquarters for five years, will speak at both services today at Unity Centre. At 11 o'clock her subject will be "The Great Purpose." At 7:30 she will speak on "How to Demonstrate Prosperity." On Monday evening at 8 o'clock, Miss Bowyer will speak on "How to Demonstrate Health." On Tuesday afternoon at 2:45 there will be the rest and healing hour.

On Thursday evening at 8 o'clock there will be the usual anniversary social gathering, which will include the reception of new members. A short report of the year's work will be given by Mr. Pratt, with an interesting programme and a social time with refreshments. The public who are interested are invited to attend any or all of these meetings.

TO TELL TALE OF KLONDIKE DAYS

Vivid Experience of Rev. George Pringle to Be Related at Centennial Tonight

Continuing his sermons in Centennial Church on the revelation of God in history, Rev. George O. F. Pringle will take as his subject in the morning, "The God of Paul." The text will be taken from II Cor. iv, 6, "For God, who commanded the light to shine out of darkness, hath shined in our hearts, to give the light of the knowledge of the glory of God in the face of Jesus Christ."

Now and again, during the Fall and Winter, Mr. Pringle will have a Sunday evening "Story Night," when a story will be told during the sermon period. This Sunday evening he will tell the tale of a vivid experience he had in the early days of the Klondike goldfields. The story is entitled, "The Thief."

In the morning the anthem, "Great and Marvelous," by Turner, will be given, and Mrs. J. Correy will sing the Crosby solo "Saved by Grace." The anthem "What of the Night," by Dennis, will be rendered by the choir in the evening.

TO GIVE REAL CAUSE OF WAR

DR. DAVIES BEGINS SERIES OF SERMONS TO FURTHER PEACE SPIRIT

"Recessional" and "Battle Hymn of Republic" to Be Sung at Evening Service

Dr. Clem Davies will commence his new series on "World Peace" this evening at the City Temple, taking for his first sermon the theme "The Real Cause of the Great War." After a decade has passed, Dr. Davies thinks that it is now possible to make a just appraisal of the war's causes, since our attitude toward our former foes has now undergone a change and the healing of time has dissipated much prejudice and bitterness. The series will continue for a number of Sunday evenings into November, and every phase of peace will be adequately discussed.

The morning theme will be "I Don't Know What I Believe." Kipling's "Recessional" and Julia Ward Howe's "Battle Hymn" will be sung at the evening service. Miss Bobbie Stephens, soprano, will be the evening soloist. Dr. Davies announces that his evening sermon-lecture will commence promptly at 7:40 o'clock, ten minutes after the opening of the service.

CHRIST OF ENGLISH ROAD IS THEME

Rev. H. Knox Will Review Recent Book at Emmanuel Baptist

The services in Emmanuel Baptist Church today will be conducted by Rev. Henry Knox. The subject of the evening sermon will be "The Difference Christ Has Made." The message, in part, will be based on a recently published book, "The Christ of the English Road," in which the authors, "Two Wayfarers," trace the presence and influence of Christ in the history of England. The choir will render the anthem, "Ye Shall Dwell in the Land" (Stainer). The Lord's Supper will be observed at this service.

"The Peril of Indolence" will be the subject of the morning sermon. The choir will sing Haydn's "Creation Hymn."

ST. SAVIOUR'S WILL BEGIN SERIES, MEN'S PLEASANT EVENINGS

The first of a series of "Pleasant Evenings" under the auspices of the Men's Auxiliary will be held in St. Saviour's Parish Hall on Tuesday next, Sept. 17, at 8 o'clock.

TO PREPARE FOR COMMUNION

The theme for the morning worship at Wilkinson Road, and for the afternoon, will be "Forgiveness—the All-Conquering Method of Jesus." Luke ix, 54, xxiii, 34. The evening subject at Wilkinson Road will be "What Does Jesus Expect of Us?" Matt. xvi, 24.

The Young People's Club will meet this evening at 6:30 o'clock.

On Thursday evening, September 19, at 8 o'clock, the monthly devotional meeting of the congregation at Wilkinson Road will be a preparation service for the Communion on Sunday week.

British-Israel Lecture

On Monday the subject will be "The Laws of Our Land Compared With the Statutes of Jehovah. Is There a Change Coming?" The lecture will take place in the Board of Trade Building, 921 Bastion Street, and the lecturer will be Mr. W. H. Blackaller. These lectures are growing in popularity. A welcome is extended to all.

Malcolm Hanson, Byrd Operator, Wins Gold Medal

THE gold medal for "the most distinguished contribution to wireless communication during the year 1929" has been awarded to Malcolm P. Hanson, radio engineer and chief wireless operator of Commander Byrd's Antartic expedition in the region of the South Pole.

The award, given by the Veteran Wireless Operators' Association, was announced at a dinner given at the Hotel Astor in New York.

Presentation of the medal will be made by radio during the Radio World's Fair at Madison Square Garden September 23-28. The ceremony will be broadcast over a nation-wide chain of stations linked with the crystal studio at the radio show.

TO HEAR VISITOR SPEAK ON INDIA

Rev. E. W. Armstrong Is at First Baptist This Morning—Pastor Preaches Tonight

Rev. E. W. Armstrong, B.A., a visitor to this city from India, will deliver the message at the morning service at the First Baptist Church today, the service beginning at 11 o'clock. After a seven years' residence among such remarkable people, Mr. Armstrong is in a position to discuss intelligently a situation that looms increasingly large in the affairs of the world. The church choir will sing Maunder's "O Thou Whose Sweet Compassion." The church school will assemble at 12 o'clock.

The minister, Rev. James Strachan, will preach in the evening and will have for his subject "The Eternal Refuge." Mrs. R. McIntosh will sing Evlile's "I Will Lift Mine Eyes." This service is at 7.30 o'clock.

The B.Y.P.U. of the church will begin its Fall and Winter work on Monday evening at 8 o'clock. The meeting will be held in the parlor of the church. The teachers and officers of the school will hold their monthly supper meeting on Tuesday at 6:30 o'clock. The midweek meeting of the church will take place on Wednesday evening at 8 o'clock in the church parlor.

CONVICTS TRAPPED

SAN QUENTIN PRISON, Cal., Sept. 14.—Fourteen convicts were reported trapped in a tunnel at Paxton, in Plumas county, today, when a premature explosion occurred. Word received here by Warden James B. Holohan did not tell of deaths or injuries. The warden left immediately for the scene accompanied by the prison doctor.

Victoria's Only Exclusive Piano House

A New Piano for Your Home This Fall

We are ready with an exhibition of pianos that far surpasses anything we have shown heretofore. The makes represented, and which are obtainable only from us, are:

KNABE MASON & HAMLIN
WILLIS CHICKERING

The "AMPICO" Is Obtainable in Either of the Above

There are uprights in the latest styles and sizes and the entire centre of our store has been given over to a row of superb grand pianos.

We will allow a liberal sum for your used piano, player, organ or gramophone in part payment towards a brand new instrument.

Terms to Suit Individual Ability to Pay

1003 Government Street
WILLIS PIANOS LTD.
Phone Number 514

THEY'LL WASH AND WASH . . . . AND STILL BE SOFT AND BEAUTIFUL

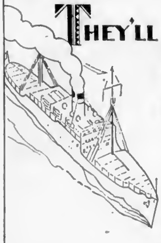

KENWOOD blankets may be washed repeatedly with soap and water . . . or dry-cleaned if preferred . . .

. . . and remain as beautiful, as warm and fleecy after years of service, as on the day of purchase.

Their lovely colors cannot fade; they're remarkably warm, and unshrinkable. Imagine every 100 inches of wool fabric mill-shrunk to only 72!

In plain colors or checks, in shades to harmonize with every interior, bound with satin to match.

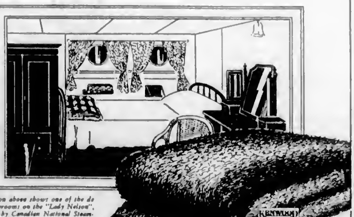

Illustration above shows one of the de luxe staterooms on the "Lady Nelson", operated by Canadian National Steamships. Staterooms of the "Lady Nelson" and "Lady Somers" are equipped with "Kenwood Blankets".

KENWOOD *All Wool* BLANKETS

Authorized Dealers
HUDSON'S BAY COMPANY
DAVID SPENCER, LIMITED
IRISH LINEN STORES, LIMITED

A ROOF FOR THE LIFE OF THE BUILDING

SID-Co. DUROID

When reroofing can no longer be postponed let our roofiing experts tell you why "DUROID" Slate-Surfaced Asphalt Shingles should be your choice. Their bright, harmonious color tones simply rejuvenate an older home and add immensely to its value. The color does not fade with the passing years . . . it can't . . . because natural crushed slate is the only coloring used. That means no painting . . . no added cost after your new roof is laid . . . no further expense as the years roll by. "DUROID" Shingles are also fireproof and, therefore, reduce insurance cost. You can reduce heating costs, too, by laying the new "DUROID" roof right over old shingles. You preserve a valuable under layer of insulation material which keeps heat in the home when furnace time comes around.

For further particulars see any retail or wholesale hardware dealer in British Columbia, or write to the manufacturers.

Fire-Proof
Weather-Proof
and Permanently
Beautiful

A British Columbia
Product
100% CANADIAN
In
Capital and Labor

SIDNEY ROOFING & PAPER CO., LTD.

Industrial Reserve, Victoria, B.C.

IN THE RADIO WORLD

Activities of Radio Enthusiasts in Canada, the United States and Foreign Lands

QUESTION BOX BROADCAST ON NBC NETWORK

Favorite Composers of Many Nationalities to Be Heard During Sunday Afternoon Concert

ORCHESTRA TO PLAY POPULAR MELODIES

Delivering an address on "Our Unused Trophies" to a radio congregation from coast to coast, Dr. Ralph W. Sockman will be heard during the broadcast of the National Sunday Forum through N.B.C. System stations today between 12 and 1 30 o'clock, Pacific standard time.

The eminent New York clergyman will also conduct a "Question Box," presenting his viewpoint on the solution of problems of both religious and secular natures.

George Dilworth will conduct the Oratorio Choristers in sacred music. Hart Giddings, organist, will also participate in the church service

Composers of many nationalities will be represented by classic masterpieces on the programme for the Sunday Afternoon Concert to be broadcast in two sections this afternoon, the first from 1 30 to 2 30, and the second from 3 to 4 15 o'clock.

Charles Hart, occupying the director's stand, will conduct the National Concert Orchestra in both periods. Harry Stanton, basso, will be presented as soloist during the opening hour and in the closing seventy-five minutes a quartette of feminine vocalists will offer gospel hymns and songs. Barbara Blanchard and Ethel Wakefield, sopranos, and Margaret O'Dea and Eva Oruninger Atkinson, contraltos, form the quartette.

The concert will begin with the overture to "Schone Galatea," one of 210 stage works by Franz von Suppe, the gifted Belgian composer. Then follows Debussy's exquisitely light and delicate "Arabesque No. 1," a French composition of exotic theme and rippling rhythm. The familiar and beloved "Nutcracker Suite," by the Russian, Tschaikowsky, and the majestic and dignified "Pomp and Circumstance," by Sir Edward Elgar, England's greatest composer, are two other noteworthy selections programmed for the first section of the concert.

In the second half listeners will hear the two intermezzi from "Jewels of the Madonna," composed by the Italian, Wolf-Ferrari; the long-lost and graceful ballet music from "Rosamunde," by Schubert, an Austrian of remarkable musical gifts, and the "Woodland Sketches, Book No. 12," by Edward MacDowell, one of America's most distinguished composers

ANGLO-PERSIANS

Musical dance pictures and a group of popular melodies by Hirsch are two of the numbers scheduled for the Whittall Anglo-Persians' programme as they broadcast this afternoon from 2:30 to 3 o'clock, Pacific standard time

The dance pictures are by Repper and include two selections—"Smocks and Frocks," and "La Joya." In the Hirsch group, especially arranged by Louis Katzman, are "Learn to Smile," "I Am Thinking of You," and "Love Nest."

An Oriental atmosphere will pervade the air when the orchestra plays Ketelby's descriptive "In a Persian Market" and Rimsky-Korsakoff's brilliant "Danse Lithuanienne."

Catherine Wade-Smith, a young Pacific Coast violinist who was called a "find" by Jacques Thibaud, will be the soloist during the coast-to-coast broadcast of the Atwater Kent programme tonight from 5 15 to 5.45 o'clock, Pacific standard time, throught stations of the N.B.C. System.

Josef Pasternack will conduct the Atwater Kent orchestra during the half-hour.

Another page from the Bible will be dramatized today between 5 45 and 6 15 o'clock, Pacific standard time, when the Biblical Dramas half-hour is broadcast through a transcontinental network tonight.

STUDEBAKER CHAMPIONS

Dance music and popular ballads will be heard by N.B.C. System auditors tonight between 5 15 and 5 45 o'clock, Pacific standard time, when Jean Goldkette directs the Studebaker Champions during a half-hour broadcast.

Gershwin's popular dance tune, "That Certain Feeling," leads the list of selections programmed, and "Thinking of You," from "Five o'Clock Tea," is the closing number.

"Home, Sweet Home" will herald the arrival before the microphone of the Enna Jettick Ensemble which will be heard fifteen minutes tonight beginning at 7 45 o'clock.

Old-fashioned songs are prominent in tonight's programme, with "Good-Bye, Dolly, I Must Leave You" and "Sweet Genevieve" among those listed. Joseph Hornik directs the orchestra and quartette of vocal artists.

On alternate Saturdays, KQW devotes the period from 8 30 to 9 30 in the evening to a series of Italian programmes. These are presented in the Italian language, with the announcements in both Italian and English. The musical selections on the programmes include Italian classics and characteristic folk and peasant songs.

CITY TEMPLE ON THE AIR TODAY

The Victoria City Temple "Where Religion Cheers," will offer their services over the air today to radio listeners tuned the CFCT, the local station. The morning service will commence at 11 o'clock and the evening service at 7.30 o'clock, and Dr. Clem Davies will be the speaker at both services.

Tomorrow evening, Monday, the Sunset Concert Orchestra will present, commencing at 8:15, another popular nightly "Sunset programme. A military march, "Old Comrades, by Zeike, will open this programme. Louis Herold, composer of the overture next to be played this evening, was the pupil of his father. His opera, "Zampa," was once highly popular. The overture to "Zampa" will next be heard by listeners. Leslie Stuart's musical comedy, "Florodora" was first produced in London in 1898 A group of well-known airs from "Florodora" next figure on this programme. This will be followed by the suite, "Mignonette," by the Bohemian composer, Rudolf Friml. Then radio enthusiasts will hear "On the Road to Zig-a-Zag," by Henry Finck. As the concluding number tomorrow evening the Sunset Concert Orchestra are to play a grand selection from "Tip Top," written by the Belgian composer Ivan Caryll.

Lupe Luna and Aida Luther, who have entertained radio fans with their charming Spanish programmes over KTAB, will again be heard on October 13, when they will return to the studio with many new numbers which Miss Luna collected during a recent tour in Mexico.

N.B.C. Engineer Surprises Fans by August Marriage

The marriage August 7 of Miss Myrtle Schwarz, of Roselle, N.J., to Howard C. Luttgens, division engineer for the National Broadcasting Company, with headquarters in Chicago, has been announced by the bride's parents.

The ceremony, performed in Elizabeth, N.J., with only a few close friends and relatives in attendance, culminates a childhood romance, begun when the couple were neighbors in Roselle.

Announcement of the wedding came as a surprise to Luttgens' associates, who had believed he came East on a vacation merely for the purpose of visiting relatives.

Following the wedding, Mr. and Mrs. Luttgens toured various Atlantic coast pleasure resorts. They will make their home in Chicago

GLASS PANELLED STUDIO IS BEING ERECTED FOR KOA

A new glass-panelled, sound-proof studio to be used for broadcasting market reports and stand-by announcements is being completed at KOA in Denver.

It is on the ground floor of the station building and is adjacent to the six new offices built for use of the announcing and programme staffs and the news bureau.

Four-foot double panels of oak, separated by air columns, form the wall base of the new studio and double panels of glass extend the other eight feet to the ceiling. It will be KOA's third studio and will serve the double purpose of studio and office for Julian C Riley, announcer and traffic manager, and Robert Owen, engineer in charge of technical operation.

Both men can thus work at their desks and still keep in constant touch with both technical and programme activities. And it no longer will be necessary to keep an announcer on duty several hours in the upstairs studios just to make the fifteen-minute stand-by announcements during N.B.C. programmes.

Radio Is Used to Create Cathedral Atmosphere in Hall

A new plan that, if developed, may raise another unemployment problem for musicians, was used successfully at a recent international Moose convention in Cardiff, England.

The ceremony was held in the City Hall and, being of a quasi-religious nature, called for an organ. As there was none in the building, a relay radio communication was established with a church a mile away through the British Broadcasting Company.

The organist was able to hear the singing of the 1,500 men as he sat in the church, and the music was, in turn, transmitted for accompaniment to the City Hall Several loud-speakers were installed in various parts of the hall. A "real cathedral atmosphere" was created.

Heads Colonization Department

MR. JAMES COLLEY

Assistant Superintendent of Colonization, Canadian Pacific Railway, at Calgary, who has been appointed Superintendent, Department of Colonization and Development of the Company, Montreal, succeeding Mr. R. C. P Cresswell, transferred to London, England

---

The next session of the Union Internationale de Radiophonie will be held at Barcelona in October and will be conducted under its new name, Union Internationale Radiodiffusion. Another meeting will take place at Budapest in the Spring of 1930.

RADIO FAVORITE ONCE FIREMAN

Howard Melaney, Lyric Tenor, Started September 1 to Fulfil Engagements

Howard Melaney, well-known lyric tenor, who has sung over the air from more than ninety radio stations in the United States and Canada, started September 1 to cover a new circuit which will require 2,500 miles of travel each week.

Mr. Melaney, who is known as the "Singing Fireman of the Northern Pacific Railway," hereafter will sing each Monday night at station WOC, Davenport; Tuesday nights at KMOX, St. Louis; Wednesdays, WLW, Cincinnati; Thursdays, WLS, Chacago; and Fridays, KMBC, Kansas City

Until three years ago Mr. Melaney was an obscure locomotive fireman, employed by the Northern Pacific on its North Coast Limited in Montana. His rise to fame was spectacular. His voice discovered by a music critic who chanced to hear Mr. Melaney sing while he was tuning up his locomotive at a Montana terminal, he was given an opportunity to sing in the studio of a Minneapolis radio station. Since that date he has been in demand as a radio and concert singer throughout the United States. His radio engagements have carried him from New York to Los Angeles and from Toronto to New Orleans.

Console Model 8655
Comprising Atwater Kent Screen-Grid 6-tube Receiver and Electro-Dynamic Speaker,
$254.
(less tubes)

All Atwater Kent Receivers Are Equipped With C.G.E. R.V.C. Radiotrons

new! ATWATER KENT SCREEN-GRID RADIO

Greater Power
Finer Tone
Needle-Point Selectivity
Quiet Operation
New Mastery of Distance

ELECTRO-DYNAMIC *of course!*

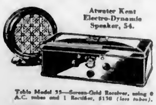

Atwater Kent Electro-Dynamic Speaker, 54.

Table Model 55—Screen-Grid Receiver, using 6 A.C. tubes and 1 Rectifier, $150 (less tubes).

Table Model 60—Screen-Grid Receiver, using 7 A.C. tubes and 1 Rectifier, 60 cycle only, $171 (less tubes).

Battery Model 67—$131 (less tubes).

SCREEN-GRID! Wonderful new principle of radio applied by Atwater Kent with almost unbelievable results.

Old words like "tone", "selectivity" and "distance" blaze up with new meaning. The power and reach of a giant—and the voice of a heavenly choir.

AND . . . in pauses between musical selections of the voice of a speaker, this set is quiet—unmurmuring—with the silence of skilled engineering and smooth, unruffled operation.

See it now in the beautiful console models made by one of Canada's leading furniture makers. Hear it! That's the test. Realize its immense power—its unrivalled sweetness of tone. Malcolm and Hill Limited, Kitchener, Canadian Licensees.

B.C. Distributor
Radio Sales Service Limited

Pioneer Atwater Kent Radio Dealers
BELMONT RADIO SERVICE
755A Yates Street
Phone 1949

CHOSEN FOR THE WORLD FLIGHT OF THE GRAF ZEPPELIN

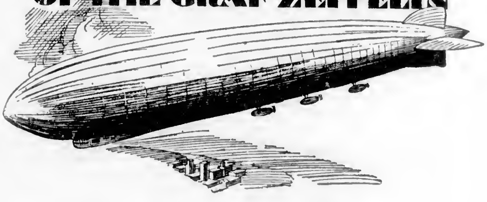

When the Graf Zeppelin sailed recently from Lakehurst, N.J., on its epoch-making flight around the world, it was equipped with a standard Kolster Radio of the same type selected by Commander Byrd for his expedition to the South Pole.

In selecting Kolster Radio, those in command of the Graf Zeppelin Flight made no mistake.

For 21 years Kolster has blazed a trail of leadership in the radio industry. First the Kolster Radio Compass, used by the great ocean liners of today, then—Kolster Radio—the development of that same genius, Dr. Frederick A. Kolster.

Commander Byrd, in the icy fastnesses of the Antarctic, enjoys regular broadcast programs over a Kolster set. The passengers and crew of the Graf Zeppelin will enjoy Kolster reception as they fly over the countries of the world. Tens of thousands of Kolster dealers and owners in England, Scotland, Ireland Canada and the United States join these famous Kolster owners in saying "Kolster is more than ever a fine set."

Kolster research and high standard of quality ensure the Kolster owner every modern radio advancement—as can be seen in Kolster's exclusive feature—the Selector Tuner.

Before you choose *your* radio visit a Kolster Dealer and ask him to demonstrate the Kolster.

Dealers in all parts of Canada already report a growing preference for the New Kolster models—electric and battery.

The Selector Tuner

The New Kolster is available in four All-Electric Models priced from
$225
and up, less tubes

There are two Battery Models priced from
$62.50
and up, less tubes

Made in Canada by
CANADIAN BRANDES LIMITED
TORONTO CANADA

Quicker easier tuning—only Kolster has it
With the Selector Tuner, "hunting" for a station is a thing of the past. You simply press a button—turn the dial till it stops *automatically*, perfectly tuned to your pre-selected station. The set can also be tuned independently of the Selector Tuner.

KOLSTER RADIO ALL-ELECTRIC . . . BATTERY

VICTORIA DEALERS
Belmont Radio Service, 755A Yates Street
Esquimalt Radio Service, 519 Walker Street
H. G. Minty, 966 Yates Street
Peden Bros., 1418 Douglas Street
Radio-lectric Ltd., 519 View Street

UP-ISLAND DEALERS
Fletcher Bros., Duncan
Lang's Ltd., Cumberland
Ira E. Lowe, Ladysmith
E. L. Tipping
Rushton's Garage, Parksville
Port Alice
Hamilton Electric, Port Alberni
Sparks Company, Nanaimo

Radio Broadcastings

By Courtesy of Radio Doings

Sunday's Programme

CFCT, Victoria, B.C. (476.9m)—11 a.m. The morning service of the Victoria City Temple. 7 25 p.m. The West Coast Information Service, the "Lorie Watch" correct time signal. 7 30, The evening service of the Victoria City Temple, the official weather report and forecast.

National Broadcasting Company—12 noon-1 30 p.m. National Sunday Forum (transcontinental). 1 30-2 30, Sunday afternoon concert. 2 30-3, Whittall Anglo-Persians (transcontinental). 3-4 15, Sunday afternoon concert. 5 15-5 45, Atwater Kent programme (transcontinental). 5 45-6 15, Biblical Dramas (transcontinental). 6 15-6 45, Studebaker Champions (transcontinental from Chicago). 7 45-8, Enna Jettick Melodies.

YOU BE IN THE RIPE OLIVE ROOM OF THE HOTEL. I'LL BE ALONG IN A MINUTE, JUNO. GOOD-BYE!
I MUST CALL THE HOTEL AND SEE IF I HAVE ANY MAIL

KFRC, San Francisco (491.5m; 610k)—9 a.m.-10 noon, "Home, Sweet Home" concert. 12 noon-1 15 p.m., Sherman, Clay concert. 2 15-3 15, Recordings. 3 15-4, Art Fadden, pianist. 4-4 30, Recorded programme. 4 30-5, Art Kahn and his Sonatrons. 5-6, Majestic "Theatre of the Air." 6-6 30, Paul Carson, organist. 6 30-7, "Around the Samovar." 7-7 30, Robert Olsen, song recital. 7 30-8, Harold Dana, baritone, and Novelty Six. 8-9, Concert orchestra. 9-10, Roof Garden Orchestra. 10-10 10, Baron Waste and Lucius. 10 10-11 10, Roof Garden Orchestra. 11 10 p.m.-12 10 a.m., New Mandarin Cabaret Band.

KYA, San Francisco (243.8m; 1230k)—5 30-6 p.m., Programme for Dr. H. T. Krebbs. 6-6 30, Studley Company programme. 6 30-7, Recorded programme. 7-8, Concert trio. 8-9, Church services. 9-10, Pacific Artists' Trio. 10-11, Byington Electric programme. 11 p.m.-12 midnight, Recorded dance programme.

KSL, Salt Lake City, Utah (265.3m; 1130k)—9 a.m., Informal programme. 9 30, Royal Filipino Orchestra. 10, Russian Balalaika Orchestra. 10 30, Old World Trio. 11, "The Friendly Hour." 12 noon, "Watch Tower" programme. 1 p.m., L.D.S. service from the Tabernacle. 3 00, Popular orchestra. 4, Mutual hour. 4, Earl Kees, baritone. 4 10, "Radio Guild." 5 15, Atwater Kent hour. 5 45, Biblical Drama. 6 15, Studebaker Champions. 6 45, Standard Instrumental Quartette. 7, Amos 'n' Andy, N.B.C. Western network. 7 30, Harmony Night Hawks. 8, L.D.S. services. 9, Criterion Male Quartette and Melody Instrumental Trio.

KGO, Oakland, Cal. (379.5m; 790k)—11 a.m.-12 15 p.m., Annual conference programme. 12 15-1 30, National Sunday Forum. 1 30-2 30, Sunday concert. 2 30-3, Whittall Anglo-Persians. 3-4, Afternoon concert. 4-5, Vesper service. 5-5 15, "What's Happening in the World." 5 15-5 45, Atwater Kent programme. 5 45-6 15, Hudson Bay Fur programme. 6 15-6 45, Studebaker Champions. 6 45-7 45, Little Symphony Orchestra. 7 45-8, Enna Jettick Melodies. 8-9, Annual conference programme. 9-9 30, The Reader's Guide.

KOL, Seattle, Wash. (236.1m; 1270k)—9 30-11 30 p.m., Dance band.

KPO, San Francisco (440.9m; 680k)—2 30-3 p.m., Whittall Anglo-Persians. 3-4 15, Sunday afternoon concert. 4 15-5 15, KPO Salon Orchestra. 5 15-5 45, Atwater Kent programme. 5 45-6 15, Bible Drama. 6 15-6 45, Studebaker programme. 6 45-7, Baseball scores. 7-7 45, Evening musicale. 7 45-8, Enna Jettick Melodies. 8-8 30, North American Building Loan Association. 8 30-9, Concert orchestra. 9-10, Abas String Quartette. 10, Novak Radiogram.

KOA, Denver, Col. (361.2m; 830k)—9 30 a.m., Presbyterian Church. 12 noon-1 30 p.m., National Sunday Forum. 1 30-2, Tea Time Tunes. 2 15-2 30, Everett E. Foster, baritone. 2 30-3, Whittall Anglo-Persians. 3-3 30, Roselle Wolf and string quartette. 3 30-4, Rejold Tales. 4-4 15, Enna Jettick Melodies. 4 15-5 15, Collier's Radio hour. 5 15-5 45, Atwater Kent hour. 5 45-6 15, Biblical Drama. 6 15-6 45, Studebaker Champions. 6 45-7, In the Spotlight. 7-7 15, Amos 'n' Andy. 7 15-7 45, Russian Cathedral Choir. 7 45-8, Sam Herman, xylophonist.

KOMO, Seattle, Wash. (325.9m; 920k)—10 a.m., International Bible Students Association. 11 15, Plymouth Congregational Church. 12 15 p.m., National Sunday Forum. 1 30, Sunday afternoon concert. 2 30, Whittall Anglo Persians. 3, Afternoon concert. 4 15, Orchestra. 5 15, Atwater Kent programme. 5 45, Orchestra. O Donald Gray, baritone. 6 15, Studebaker Champions. 7 45, Enna Jettick Melodies. 8, First Church of Christ, Scientist. 9, Orchestra. 10 10, Concert trio. 10 10-11, Orchestra with Dorothea Wei, contralto.

KTAB, Oakland, Cal. (545.1m; 550k)—9-10 a.m., Dr. B. L. Corley. 10-11, Bible Class. 11 a.m.-12 30 p.m., Morning prayer. 12 30-1, Chapel of the Chimes. 5-6, Chapel of the Chimes. 6-7, Edison hour. 7-7 30, Lou Gordon, tenor, Arthur Shaw, organist. 7 30-9 30, Tenth Avenue Baptist Church. 9 30-10, Dance records. 10-11, Jean Ray, contralto.

HELLO! I WANT TO SPEAK TO MISS BLITZ---YES IN THE RIPE OLIVE ROOM!
COULD THEY BE LIVING IN THE SAME HOTEL - AND NOT MEET?

KFI, Los Angeles (468.5m; 640k)—10 a.m., Los Angeles Church Federation programme. 10 30, Temple Baptist Church. 2 p.m., Musical programme. 2 30, Whittall Anglo-Persians. 3, Musical programme. 4 30, Leila Castberg, "Advanced Thought." 5, Genevieve Behrend, "Science of Life." 5 15, Atwater Kent programme. 6 15, Studebaker Champions. 6 45, Studio programme. 7 45, Enna Jettick Melodies. 8, Packard Concert Orchestra. 9, KFI Ensemble. 9 30, Studio programme. 10, Dance orchestra.

KGW, Portland, Ore. (483.6m; 620k)—10-11 a.m., International Bible Students. 11 a.m.-12 30 p.m., Church service. 1 30-2 30, Organ recital. 2 30-3, Whittall Anglo-Persians. 3-4 15, Sunday concert. 4 15-5 15, Studio programme. 5 15-5 45, Atwater Kent hour. 5 45-6, Baby Boudoir. 6-6 15, "Book Chat." 6 15-6 45, Studebaker programme. 6 45-7 45, Master melodies. 7 45-8, Enna Jettick Melodies. 8-8 30, The Neilichers. 8 30-10, "Montag Fireside hour." 10-11, Little Symphony Orchestra.

Pacific Coast Network

Programme for the Week

SUNDAY—12 noon to 1:30 p.m., National Sunday Forum. 1:30 to 2:30, Sunday Afternoon Concert. 2:30 to 3, Whittall Anglo-Persians. 3 to 4:15, Sunday Afternoon Concert. 5:15 to 5:45, Atwater Kent Programme. 5:45 to 6:15, Biblical Dramas. 6:15 to 6:45, Studebaker Champions. 7:45 to 8, "Enna Jettick" Melodies.

MONDAY—2 to 2:30 p.m., Mormon Tabernacle Programme. Edison Programme. 5:30 to 6:30, General Motors Family Party. 6:30 to 7, "Floyd Gibbons-Headline Hunter." 7 to 8, In Danceland. 8 to 9, Rudy Seiger's Shell Symphonists. 9 to 9:30, "Voice of Firestone." 9:30 to 10, Plantation Echoes. 10 to 11, Slumber Hour.

TUESDAY—2 to 3 p.m., The Wanderers. 6 to 6:30, Clicquot Club Eskimos. 6:30 to 7, Freed Orchestradians. 7 to 8, Radio-Keith-Orpheum Hour. 8 to 9, Tales Never Told. 9 to 9:30, The Parker Duofold Family. 10 to 11, Spotlight Review. 11 to 12, Musical Musketeers.

WEDNESDAY—12 noon to 1 p.m., Pacific Vagabonds. 3 to 4, The Cabin Door. 5 to 5:30, Land o' Health. 5:30 to 6:30, Palmolive Hour. 6:30 to 7, Stromberg-Carlson Programme. 7.15 to 8, National Grand Opera. 8 to 8:30, "Roads to Romance." 8:30 to 9, The Hill Billy Boys. 10 to 11, Cotton Blossom Minstrels. 11 to 12, Musical Musketeers.

THURSDAY—3 to 4 p.m., House of Myths. 4 to 5, Fleischmann Sunshine Hour. 6 to 6:30, Halsey, Stuart Programme. 6.30 to 7, Victor Programme. 7.30 to 8:30, Standard Symphony Hour. 8:30 to 9, Max Dolin and His Kylectroneers. 9 to 9:30, Memory Lane. 9:30 to 10, Philco Hour. 10 to 11, Slumber Hour. 11 to 12, Musical Musketeers.

FRIDAY—12 noon to 1 p.m., Pacific Little Symphony. 3:45 to 4, "Back of the News in Washington." 5 to 5.30, Interwoven Pair. 6 to 6:30, "Stars of Melody." 6:30 to 7, Armour Programme. 7 to 8, N.B.C. Green Room. 8 to 9, R.C.A. Hour. 9 to 9:30, Borden Dairy. 10 to 10:30, The Two Troupers. 10.30 to 11, The Nomads. 11 to 12, Musical Musketeers.

SATURDAY—3 to 3.30 p.m., Phil Spitalny's Music. 4 to 4:30, "The Lyric Challenger." 4:30 to 5, "When Summer Is Gone." 5 to 6, General Electric Hour. 6 to 7, Lucky Strike Hour. 7 to 8, Nights in Spain. 8 to 8:30, Temple of the Air. 8.30 to 9.30, Golden Legends. 10 to 11, N.B.C. Troubadours. 11 to 12, Musical Musketeers.

Monday's Programme

CFCT, Victoria, B.C. (475.9m)—8 00 a.m., The morning market trends. 6 p.m., The closing market quotations. 6 15, The Sunset Concert Orchestra, the ensemble of the Sunset Broadcasters, will offer the following delightful programme: A march, "Old Comrades" (Teike); the overture to "Zampa" (Herold); a collection of musical gems from "Florodora" (Stuart); a suite, "Mignonnette" (Friml); "On the Road to Zig-a-Zag" (Pinck); a few well-known and popular airs from "Tip Top" (Caryll). 7 15, "What's Doing in Town," Savory's Garden Bulletin; official weather report and forest fire summary; "Scrap Book." West Coast Information Service, "Lorie Watch" correct time signal.

National Broadcasting Company—10 30-11 30 a.m., "Woman's Magazine of the Air." 2-2 30 p.m., Mormon Tabernacle programme. 5-5 30, Edison programme (transcontinental). 5 30-6 30, General Motors Family Party (transcontinental). 6 30-7, "Floyd Gibbons, Headline Hunter" (transcontinental). 7-8, In Danceland. 8-9, Rudy Seiger's Shell Symphonists. 9-9 30, "Voice of Firestone." 9 30-10, Plantation Echoes. 10-11, Slumber hour.

KYA, San Francisco (243.8m; 1230k)—12 10-1 30 p.m., Popular recordings. 1 30-2, Selected recordings. 2-2 15, News items. 2 15-3 30, Programme of selected recordings. 5 00-6, Programme for Dr. H. T. Krebbs. 6-6 30, Studley Company programme. 6 30-7, Classical recorded programme. 7-7 15, Tom, Dick and Harry. 7 15-7 30, Pacific Artists' Trio. 7 30-7 45, Cecil and Sally in "The Funniest Things." 7 45-8 30, Pacific Artists' Trio with Claire Uecker, soloist. 8 30-9, Hazel Warner, Constance Piper, Nelan Trey and George Nickson. 9-9 15, News digest. 9 15-9 45, Pacific Artists' Trio, Dorothy Lewis, contralto. 9 45-10, Mirra and Cosmo, the Pollian Brothers. 10-11, Byington Electric programme. 11 p.m.-12 midnight, Dance recordings with Ernie Smith, master of ceremonies.

KSL, Salt Lake City, Utah (265.3m; 1130k)—5 p.m., Edison programme. 5 30, Family Party. 6 30, Floyd Gibbons. 7, Amos 'n' Andy. 7 15, Harry Duane, musical novelties. 7 30, Alva Woodward and group. 8, The Jewel Box. 8 30, Tom McNueh, golf professional. 9, "The Voice of Firestone." 9 30, Plantation Echoes. 10, Slumber hour.

KGO, Oakland, Cal. (379.5m; 790k)—4-4 30 p.m., Aunt Betty stories. 5-5 30, Edison Recorders. 5 30-6 30, General Motors special programme. 6 30-7, Floyd Gibbons, headline hunter. 7-8, Little Symphony Orchestra. 8-9, Shell Symphonists. 9-9 30, "The Voice of Firestone." 9 30-10 30, General Electric programme. 10 30-10 45, Alaska news flashes. 10 45-11 45, Dance orchestra.

KGW, Portland, Ore. (483.6m; 620k)—4-5 p.m., Organ. 5-5 30, Edison programme. 5 30-6 30, General Motors Party. 6 30-7, Floyd Gibbons. 7-8, Night in Danceland. 8-9, Seiger's Shell Symphonists. 9-9 30, Firestone programme. 9 30-10, Bremer-Tully programme. 10-11, Ben Selling's Collegiates. 11 p.m.-12 midnight, Organ recital.

KTAB, Oakland, Cal. (545.1m; 550k)—2-3 p.m., Organ recital. 3-4, Matinee Melodists. 4-5, The Home Towners. 5-6, Brother Bob's of the Chimes. 7-8, Recordings. 8-9, Arthur frolic. 6-6 30, Barney Lewis. 6 30-7, Chapel of the Chimes. 7-8, Recordings. 8-9, Arthur Shaw, organist. 9-10, Pickwick Travelogue. 11 p.m.-1 a.m., Nite Owls.

KOMO, Seattle, Wash. (325.9m; 920k)—5 p.m., Salt Lake Tabernacle choir and organ. 5 00, Orchestra, Fred Lynch and Dorothea Wei. 5 30, Did You Know? 5 45, Orchestra; O Donald Gray and Hayden Morris. 6, Edison Recorders. 6 30, General Motors Party. 6 30, Floyd Gibbons. 7, In Danceland. 8, Seiger's Shell Symphonists. 9, "Voice of Firestone." 9 30, Francesco Longo's Orchestra. 10 45, O Donald Gray and Hayden Morris. 11, Gyrators with James Harvey and Art Lindsay. 12 midnight-1 30 a.m., Organ recital.

KFI, Los Angeles (468.5m; 640k)—2 15 p.m., Winnie Fields Moore, travelogue. 2 30, "Phenomena." 3 30, Wilfred Butterworth, tenor. 3 50, Better American Federation. 4, Hugo Escobar, Spanish lesson. 4 30, Big Brother. 5, Edison programme. 5 30, General Motors Family Party. 7, Virginia Flohri, Metropolitan Quartette. 8, Shell programme. 9, "Voice of Firestone." 9 30, Violin recital by Purcell Mayer. 10, Packard Concert Orchestra. 11, KFI News Bureau.

KFRC, San Francisco (491.5m; 610k)—2-2 30 p.m., Happy-Go-Lucky hour. 2 30-3, Duke Ellington's Cotton Club Band. 3-3 15, Western Air Express aviation talk. 3 15-3 30, Talk by physician from U.C. 3 30-4, Something About Everything. 4-4 30, Surprise Package. 4 30-5, Town Topics. 5-5 30, Storyman and his air castle. 5 30-6, Hank Howe and his music. 6-6 45, Orchestra and soloists. 6 45-7, George P. Edwards. 7-7 30, Paul Specht's Orchestra. 7 30-8, Ceciliana, Paul Carson, organist, and Juliet Dunn, soprano. 8-10, "Golden State Blue Monday Jamboree." 10-10 10, Baron Waste and Lucius. 10 10-11 10, Hotel Mark Hopkins Orchestra. 11 10 p.m.-12 10 a.m., "Buss" McClelland, Mickey Gillette and Abe Bloom. 12 10-1 10, Dance music.

OTTO'S SUGGESTIONS

DEAR OTTO — WHERE CAN I GET SOME GROUND WIRE CHEAP? — LES VAN DERVORT

OTTO — I CAN TELL YOU WHERE YOU CAN GET THE WIRE - BUT YOU WILL HAVE TO GRIND IT YOURSELF!

KPO, San Francisco (440.9m; 680k)—2-2 30 p.m., Mormon Tabernacle choir. 3 00-3 15, The Aeolian Trio. 3 30-3 45, Department of Commerce talk. 3 45-4, California Development Association talk. 4-4 30, Children's hour. 4 50, Baseball scores. 5-5 30, Edison programme. 5 30-6 30, General Motors programme. 6 30-7, Floyd Gibbons. 7-8, Cally Recleges. 8-9, Shell Symphonists. 9-9 30, "Voice of Firestone." 9 30-10, Tommy Monroe and Bob Allen.

KOA, Denver, Col. (361.2m; 830k)—5-5 30 p.m., Edison programme. 5 30-6 30, General Motors hour. 6 30-7, Heading the Headlines. 7-7 15, Amos 'n' Andy. 7 15-7 30, "The Need for Financial Independence." 7 30-8 30, Concert orchestra. 8 30-9, Variety. 9-9 30, "The Voice of Firestone." 9 30-10, Plantation Echoes. 10-11, Slumber hour.

KOL, Seattle, Wash. (236.1m; 1270k)—5 p.m., Service programme. 6, Sessions chimes. 6 00, Ranch Dance Band. 7, Gladys Otman, soprano, and Margaret Gray, piano. 8, Allan Tindolph, baritone, and Margaret Gray, piano. 9, "A Little Sunshine." Ken Stuart. 10, Sessions chimes. 10 15, Dance band.

BELLINGHAM GIRL VIOLINIST ON AIR

Catherine Wade-Smith Will Be Heard in Recital This Evening

After a recital in Seattle that had been a triumph, Jacques Thibaud, famous French violinist, was approached by a shy co-ed, a freshman in the State College, who asked him if he would hear her play.

The master, whose skill with the violin is only equalled by his interest in finding and encouraging ambitious young musicians, smilingly assented and was electrified by the intense human appeal the slender young girl released from the strings of her violin. He gave her a note to Leon Sametini, the famous teacher in Chicago, announcing her to be a great "find."

That was the start of the career of Catherine Wade-Smith, the Bellingham, Washington, girl who will be sole artist in the Atwater Kent hour tonight. In the last five years she has startled staid critics into extraordinary praise of her work, and during this time has played in concerts throughout America, singly and as soloist with such organizations as the New York Philharmonic Orchestra, the Hollywood Bowl Orchestra and others. She has also studied intensively, winning prizes offered by the National Federation of Music Clubs, the National Music League and the Walter W. Mannberg Foundation. Her concert career has gone on with her studies and has been an unbroken series of successes.

Catherine Wade-Smith began playing the violin as a very small child, when she had visions of following in the footsteps of the late Maud Powell. She confesses to having been paralysed with fear when she first stood on the stage of the Chicago Auditorium—where only a few days before she had heard Kreisler in one of his superb recitals—and played before a crowded house, with the Chicago Symphony Orchestra, a concerto the great Viennese artist had rendered, she did not recover from the fright until Director Frederick Stock took her by the hand and led her out to receive the applause of an enthusiastic audience.

In her programme Sunday night Miss Wade-Smith will be assisted by the Atwater Kent Concert Orchestra and will present several of the great ballads with which she has made a special success. The concert will be heard through a coast-to-coast network of stations served through the National Broadcasting Company, including KSL, Salt Lake City; KPO, San Francisco; KGO, Oakland; KFI, Los Angeles; KGW, Portland; KOMO, Seattle; KCQ, Spokane.

PROGRAMME

Selections from "The Merry Widow" (Lehar), orchestra.

RADIO NEWS

Walter Beban, director of the newest N.B.C. dance orchestra, billed as the Musical Musketeers, saw a lot of the world before he "took to the air." Beban visited the South Sea Islands and at one time directed the jazz band in the world's largest dance hall at Sydney, Australia.

Listeners are to be taken for cruises all over the world on the good ship Navigator, when a new series of broadcasts arranged for the Southern California distributors of the new radio receivers bearing that name is begun over the Paramount-Express station KNX, Hollywood. The broadcasts will be heard every Wednesday night from 8 to 10 o'clock.

Radio advertising is on the increase. Paul R. Heitmeyer announces that beginning this Fall KGW will have one or two days when there is not an hour after 12 noon for sale.

Roberta La Salle, familiarly known as "Our Little Tex" by staff members of KHJ, is singing delightful Southern songs during the Melody Master's programme over KHJ every Wednesday afternoon at 4 o'clock.

From 8 to 10 on Wednesday nights KVI, Tacoma, broadcasts an entertaining programme called the Air Circus, which presents many favorite artists of radio.

Two popular Southern California organists, Dick Dixon and Herbert Nixon, appear at the console of the Wurlitzer organ in the studios of KGER for a daily programme at 1.30 p.m., 3 p.m. and 8 p.m.

There is probably no programme on the Western Coast with more devoted listeners than "The Air Castle" programme, which originates in the studio of KHJ, and is heard over KPRC and KMJ. Baron Keyes is responsible for the creation of this programme and its interesting characters.

Al Bernard and Billy Beard, comedy pair who go on the National Broadcasting Company System as the Raybestos Twins, claim to use original jokes and none other. The two spend several hours together a week thinking up new jokes. Then they take several more hours to rehearse them. All in all the business of jokesmiths is a difficult one, they find.

Al Cajol, whose syncopated piano numbers won him a large following among jazz enthusiasts, is back again at KPQZ as studio accompanist and will be heard over that station regularly.

Devotees of bridge can polish up their game by listening to the broadcast on bridge given over KOL every Wednesday from 8 to 8 30 p.m.

Just as motion pictures developed out of short simple scenes into stories of real entertainment and educational value, so radio programmes are changing from purely musical numbers into programmes which, while they are still entertainment par excellence, are full of educational value. The miniature biographies which are being written for the General Electric Company by Grace Sanderson Michie and are broadcast every Monday night for KGO at 8 30 o'clock are an example of such entertainment with educational value.

MOTORIST FINED

L. O. Griffith pleaded guilty through his counsel, Mr. William T. Straith, in the city police court yesterday, to a charge of driving to the common danger on August 23, and was fined $15. The court charge was the outcome of a collision at the corner of Government and Michigan Streets, between automobiles driven by the defendant and L. S. Raven, in which the latter's car turned over on its side, but no one was injured. The details were outlined to the court by Constable Duncan McPherson.

The charge against J. L. Raven, who was charged with driving to the common danger, was withdrawn.

Why Farmers Prefer Endowment Insurance

HAVING insured farmers for nearly sixty years, we do not know of any group of men to whom life insurance has been more beneficial. Our experience has been that the average farmer lives out the term of his policy, and profits personally from his thrift.

The most popular policy with farmers is the Endowment Policy. It is generally bought for the amount of any mortgage that stands against property, so that funds to pay off the mortgage will be available at maturity, or in the event of premature death.

Every farmer who is physically fit should own life insurance, and if he buys a Confederation Life policy we can and will arrange for premiums to be paid at convenient times.

Write for a pamphlet entitled "Wm. Matheson Was a Farmer." It tells of his experience with a Confederation Life Policy guaranteeing Total Disability Benefits. Address

Confederation Life Association

Head Office: TORONTO

Branch:

Local Office Address Here

F. LAWIN, C.L.U.
405-6 Sayward Building
Victoria, B.C.

Visitor: Is this village lighted by electricity?

Native: Sometimes.

Visitor: Sometimes? What do you mean?

Native: During thunderstorms 'tis.

DRIVE THIS GREAT PERFORMER

Marquette

PRODUCED BY McLAUGHLIN-BUICK

PRICED FROM $1220 AND UP

At Factory, Oshawa. Taxes and Spare Tire Extra

Ask your dealer about the GMAC Deferred Payment Plan which makes buying easy.

FROM every corner of the country have come enthusiastic endorsements of the Marquette—"A GREAT Performer." "A wonderful road car." "Pick-up that shoots you to top speed in NO time." "A MARVEL on hills." "Power to give away." "As smartly designed and finished as a custom-built car."

Prove it for yourself. Test the Marquette's pick-up and its power. Try out its speed and stamina. Measure its amazing economy. Compare its brilliant behavior and its wonderful roadability with those of any car anywhere near its price. There's nothing like it in the field!

Everywhere, the Marquette has conclusively shown that it is the most extraordinary value in complete quality ever offered in its price class. Its features are, without exception, fine-car features. The handsomely tailored Bodies by Fisher strike a smart new note in style. Only Marquette in its class provides the wonderful new non-glare windshield, with the seven-degree angle of safety, which protects the driver's eyes from distracting headlight or sun reflections. The Marquette's remarkable power plant has LARGER piston displacement than that of any other car of comparable price—yet this wonderfully efficient engine actually requires LESS gasoline and oil to deliver its unrivaled performance.

Compare the Marquette by ANY standard. Make EVERY test. Here are sparkling performance, satisfying economy, unfailing endurance!—here are easy comfort, distinctive beauty, rare value—here in the Marquette is every excellent quality that makes a motor car complete. See the Marquette. Judge it by the highest standards—then DRIVE this swift, distinctive new six.

H. A. DAVIE, LTD.

860 YATES STREET PHONE 6900

IT'S BETTER BECAUSE IT'S CANADIAN

"Champion of the Air"

New "900" Series STEWART-WARNER Radio

$167.35 less tubes

Consolette Ensemble, combining Model 900 Stewart-Warner Table Cabinet Receiver with new Stewart-Warner Dyphonic Reproducer Consolette to match. 8 tubes, including rectifier. Height 39 in., width 22 in., depth 13½ in. Finished in hammered gold bronze or jade green with artistic ivory black shading.

With Electro-Dynamic Reproducer, $181.35.

Table Model 900 only in either finish, $135.35.

Table Model Dyphonic Reproducer, to match, $26.90.

$208.25 less tubes

Approved Jacobean Console No. 35 with Model 900 Stewart-Warner Radio, illustrated above. 8 tubes, including rectifier. New "Balanced Bridge" circuit. Plug-in for Television—an exclusive Stewart-Warner feature. 22-carat gold plated connections. Built in aerial. Plug-in for Phonograph. Illuminated visible angle dial. New Stewart-Warner Electro-Dynamic Reproducer. Cabinet of American Walnut built by McLagan Furniture Co. of Stratford. Height 50 in., width 27 in., depth 15 in.

"The set with the Punch"

Modern	Five years ahead of competition. Plug-in for television provided.
Performance that's Five Years Ahead	Selectivity, tone, volume and distance-getting ability beyond that ever before known.
Outstanding Beauty	Table Models and Consolettes in striking modern finishes. Period consoles of exquisite design.
Unequalled Prices	The biggest values, set for set, ever offered in radio.

Here is radio performance and value far beyond former standards. That has won championship recognition for Stewart-Warner in open competition with other sets, in nation-wide tests. Stewart-Warner out-performed them all, regardless of price. So selective that stations known and unknown come booming in as you dial. So powerful that programs from afar fill the room with their volume. So real is tone that you actually feel the living presence of the artists.

See and hear this wonder radio—at your Stewart-Warner dealer's. A small initial payment will put a "Stewart-Warner" in your home.

Wholesale Distributors

CRAWFORD & CO., LTD.
650 Howe Street, Vancouver
963 Yates Street, Victoria

Stewart-Warner Radio

"The Set with the Punch"

Please Compare This Delightful Tone With Any Radio You Know Of

MacLeod-Dowman Co.

755 View St. Phone 1577

TO HEAR IS TO BE CONVINCED

Phone 2923 for Demonstration

The Radio Shop

645 YATES STREET

The New Stewart-Warner Radio

Gives You Certified Realism of Tone

HEAR IT AND BE CONVINCED

Murphy Electric Co.

722 Yates St. Phone 120

Insurance People Aid Movement

HOME OWNER NEEDS INSURANCE

Participant in Modernization Movement Is Safeguarded Until Obligations Are Met

The home owner who is interested in modernizing his house will find a varied number of institutions waiting to aid him in solving his problems.

Not only the lumber companies, the plumbing shops, the interior decorators' establishments and the electrical supply houses, but also the insurance organizations have a service they can render. Usually the insurance companies are not considered as being interested in the home modernizing movement, but nevertheless they have a definite place in the programme.

The increased value of the property due to the modernizing of the home makes an increase in the amount of insurance placed on the dwelling necessary. Insurance is protection and the wise owner is going to make certain that his investment is adequately covered against fire.

The thoughtful owner carries plenty of fire insurance not only on the building itself but also on the household goods within.

Life insurance is another form of protection that is rarely considered when modernizing, yet it plays a very important part in financing the improvements.

Since the owner of the property when making a loan to cover the cost of modernizing assumes additional responsibilities, it is wise to make certain that the loan will be paid in event of his death. Life insurance may be secured which, upon the death of the property owner, will be applied on the outstanding loan.

Such a provision as this makes certain that the financing of the property is assured. Although death may claim the owner, the property by obligations immediately becomes free and unencumbered.

Various types of policies are available and full details will always be carefully explained by local insurance agents who are experienced in writing policies of this sort.

Many insurance organizations are permitted by law to acquire real estate mortgages. In this way they enable the home owner to finance a loan on his property. They are, in fact, another source of money in addition to the banks or building and loan associations which are often called on for loans for improving real estate.

Old Corner House Becomes Modern Home

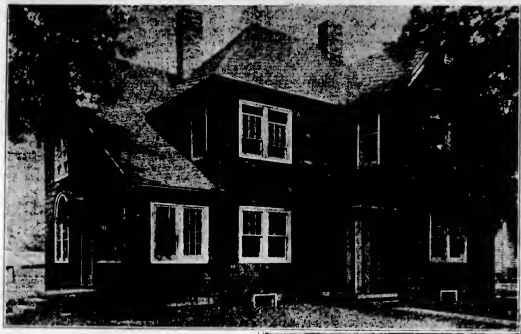

No One Wented to Rent This House as It Originally Appeared. But When It Was Modernized—! It's Rented Now.

Old Houses Like This Are a Drain on the Pocketbook of the Owner. They Stand Neglected and Deserted, an Expense and Loss. After This House Was Remodeled It was Again Photographed and Is Shown Above

MODERNIZING AIDS RENTING

Those old homes that stand idle month after month are losing money for some one. The old house in the lower illustration was just such a case. Not only was it a drain on the owner's pocketbook, but also an eyesore in the neighborhood

Old property like this is hard to rent. No one wants to move into a decayed looking dwelling, no matter how sound the timbers or well constructed the frame. So the old places go begging or are rented at figures that represent losses rather than profits.

But in this case the owner was wise. He recognized his handicap, invested a little money in reconstruction and had a modern up-to-date dwelling as the result—a profit-maker and a credit to his acumen.

The old porch which ran around two sides was torn away when the improvements were started. It was ugly, dilapidated and a dust catcher. Instead, a small stoop was built for the entrance from the street, a shingle-covered shelter protecting the entrance from occasional storms.

A charming sunroom now occupies the place once devoted to the porch. The roof lines over this section have been changed to the advantage of the structure.

Many of the window openings have been enlarged and a pair of sash inserted in these openings. The upper sash of each pair are made with small lights, a style popular at present among builders.

The old tin roof which covered the house was removed and varicolored shingles used. The mansard roof effects have been eliminated at each end of the roof by forming gables. Small ventilators with horizontal louvres in these gables thoroughly air the attic.

In general the rooms within the structure remain as originally designed. The sun parlor was added, taking the place of one end of the sprawling porch. A friendly fireplace now adds a cheerful note of hospitality to the large living-room.

Colors in Kitchen Add Cheerfulness

Nowadays the kitchen is becoming one of the most cheerful rooms of the house. Color has been introduced to liven the floors, the walls and the gas ranges.

Usually the kitchen was the sombre, tired-looking room of work. The living-room, bedroom and dining-room were all cheerfully decked out, but the kitchen remained drab and uninteresting.

Now color has been introduced. Kitchen ranges are decorated in gay, vivid colors. Reds and green form the basis of color schemes that are carried through the room. The walls may be tinted in harmony and linoleum chosen to meet the motif.

Linoleum is fast becoming the favorite floor covering for the kitchen. It is sanitary, being armed with a dirt-resisting lacquer which prevents dust and grease from taking permanent lodging. It can be easily cleaned and tiresome scrubbing is eliminated through its use.

Then, too, it is colorful, being made in a wide variety of patterns that enable the tasteful housewife to plan a decorative design for the kitchen that will meet the most artistic eye

---

Although it does not give the source of its information, The London Daily Telegraph has made the definite announcement that the next Imperial Conference will be held in Ottawa about the middle of next year

Window and Door Screens of Copper Are Rustproof

When remodeling the house it will often be necessary to make or purchase new screens to guard against flies, mosquitoes and other flying insects.

Many home-owners insist that these screens shall be made of copper or bronze.

Copper and bronze screens are rustproof. They are long-lived and will last many seasons without attention. This is a distinct advantage as the repair bills on screens are few and far between.

Ordinary wire screens rust and quickly shatter. Each Spring a few have to be replaced and often before Fall holes develop here and there over the surface. Copper screens entirely eliminate this trouble.

When choosing screens make certain that the mesh is fine enough to prevent the entrance of insects yet of such texture that it will not collect and hold dust.

In 1927-28 the wheat production of the world was 4,815,400,000 bushels, of which Canada produced 479,665,000 bushels, ranking third, with Russia in first place and the United States in second, says Dominion Bureau of Statistics.

Color has always been one of the distinctive qualities of brick. In the earliest days of brick making, so far as the archaeologists have determined, color was a supreme requisite. They made in ancient Babylon and Ur brick with glazed and highly-colored surfaces for ornamental purposes.

Today the common brick offers a greater variety of color than ever before. Color that is not for a season only, but is burned-in and lasting. Color that persists as long as the wall stands. Color that exerts a permanent appeal

Prospective builders find much of interest in investigating the possibilities of common brick for exterior walls. Not only in the beauty of texture in skintled brickwork, for instance, but in the matter of cost. No permanent wall costs as little as that of common brick.

In Ramodeling the Home—Good Lighting Mada Possible Through
Electric Fixtures
Of Distinction and Beauty
Will prove one of the greatest factors in making that pleasant, attractive home atmosphere.
Our Stock of Fixtures Is Very Complete and We Invite Your Inspection
HAWKINS & HAYWARD
Electrical Quality and Service Store
1121 Douglas Street, Corner View Phone 643

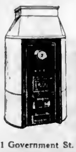

YOU CAN'T GO WRONG WHEN YOU CHOOSE AN
ALBION FURNACE
Let those who actually design and manufacture furnaces give you a recommendation of the size and type to use. An Albion Furnace so installed is guaranteed to give satisfactory results. Pipe or pipeless styles, including installation, from $100
ALBION
STOVE WORKS, LTD.
Phone 91 2101 Government St.

Remodel With the Best Material
SASH DOORS
FRAMES GLASS
CABINET WORK
LUMBER
You may rely upon our co-operation with your plans
DRYSDALE SASH & DOOR CO., LTD.
Quality and Service
North Park Street Phone 642

Beatty
Electric Washer
This outstanding example of a perfected electric washer is built for simplicity and service. Let us prove it to you by a personal demonstration. Our machines are the outcome of years of experiment and experience.
Beatty Washer Store
1609 Douglas Street Phone 8417

Make Your Vacant Property Revenue Producing
MODERNIZE IT!
Why Pay Taxes on a House That Will Neither Rent or Sell
At Comparatively Small Cost You May Make Any House Rentable or Saleable
Fashions Change
Seasons Come and Go—But
CAMERON LUMBER CO.'S PRODUCTS
Maintain Their Reputation of Being High-Grade and Lasting
Let Us Estimate on the House You Contemplate Repairing or the New House You Expect to Build—Our Prices Will Surprise You
Phones: 864 and 2375
Cameron Lumber Company, Ltd.

In Your Modernized Home
GYPROC—The fireproof, dampproof wallboard.
LAMINEX—The unshrinkable door.
Roof With NEVERROT—the perfect shingle.
Call for Our Estimates on Lumber and Built-In Features of All Kinds
Moore-Whittington Lumber Co., Ltd.
2614 Bridge Street Phone 2697

If It's Lumber or Shingles You Need to Remodel Your Home
REMEMBER
We make a specialty of Guaranteed Edgwood Cedar Shingles and Graded Douglas Fir Lumber.
Consult us about your requirements. We will be glad to be of service to you.
Canadian Puget Sound Lumber & Timber Co., Ltd.
Phones: 7060 and 7061 490 Discovery Street, Victoria, B.C.

Electrical Convenience—
never beyond a woman's MEANS but often beyond her REACH
What a vast difference between the home that is adequately wired for electrical convenience and one that lacks proper wiring facilities!
CONVENIENCE OUTLETS
tell the story. Your present home can be modernized for quick, convenient electric service by the installation of convenience outlets. Consult your electrical dealer or contractor.
B.C. Electric
Douglas Street Langley Street

Three Reasons for Changing From Old-Time Heating Methods to Oil Are
Economy
Convenience
Comfort
It follows that the burner that gives you each of these advantages IN THE FULLEST is the burner you want in your home.
The HART OIL BURNER is able to do just that thing—it is a burner ten years ahead of the field—it is the fastest selling burner in the Northwest today.
Many important HART features prove the contention that no other oil burner provides such a complete measure of economy, convenience and comfort as the HART.
McDowell & Mann
"Purveyors of Health and Comfort"
PLUMBING
HEATING
OIL BURNERS
Phone 1735 711 View Street

Perfect Floors for Your New Home Are Assured by the Use of
Dominion Inlaid Linoleum
In New Domolac Finish
Inlaid Linoleum with the new lacquer finish gives a soft lustre effect, and makes the surface practically moisture and stain proof, while the firm nonporous texture makes for greater durability from surface to base.
We supply this linoleum in a large range of new and artistic designs in standard quality moulded inlaid, also in the new marble tile and parquetry inlaid.
Modern linoleum laying, where good quality linoleum is being put in place for permanent floors, is best done by cementing over 16-oz. felt paper that has been previously cemented to the floor.
Consult us regarding all your furnishing problems. Expert advice and estimates given free.
DAVID SPENCER LIMITED

SATIN-GLO
A BAPCO PRODUCT
BAPCO
Enamel
Dries in 4 Hours
Here is a serviceable, quick-drying enamel, made especially for the hundred and one jobs around the home. For furniture, wicker chairs and tables, and woodwork generally. Ask for color card.
PAINT SUPPLY CO. LTD.
721 Yates Street Phone 1386

CHESS COLUMN

"Good company's a chessboard."
—Byron's "Don Juan."

By T. H. PIPER
(All Rights Reserved)

BLACK—Lowenfisch

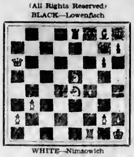

WHITE—Nimzowich

The play is the end of the second game.

WHITE	BLACK
28. Q R 6	28 R B 1
29. R Q 1	29. R B 7
30. P K R 6	30. Q N 3
31. R x P	31. B B 4
32. Q Q 8!!	32. B K 6

If 32 ...., B x R; 33. Q x B, Q N 6; 34. N Q 6, followed by N K 8 and wins.

33. Q Q 7	33. Q R 6
34. R Q 8	34. B B 1
35. N B 7 ch	35. B x N

If 35 ...., K N 3; 36. Q Q 4 ch, K x N; 37. N N 6 ch; 38. Q mates.

36. Q x B	36. R B 1
37. R Q 7	Black resigns

A good specimen of the profound style of the victor of Carlsbad.

WHITE Mattison	BLACK Nimzowich
1. P Q 4	1. N K B 3
2. P Q B 4	2. P K 3
3. N Q B 3	3. B N 5
4. N B 3	4. B x N ch
5. P x B	5. P Q 3
6. Q B 2	6. Q K 2
7. B R 3	7. P B 4
8. P N 3	8. P Q N 3
9. B N 2	9. B N 2
10. Castles	10. Castles
11. N R 4	11. B x B
12. K x B	12. Q N 2 ch
13. K N 1	13. Q R 3
14. Q N 2	14. N B 2
15. K R Q 1	15. N Q R 4
16. Q N 5	16. Q x Q
17. P x Q	17. N B 5
18. B B 1	18. P Q R 3
19. P x R P	19. R x P
20. P x P	20. N P x P
21. N N 2	21. N Q 4
22. R Q 3	22. R (B 1) R 1
23. P R 4	23. N K 5

White resigns; a weaker player would play on.

The game is from The New York Evening Post.

Our next, played at the Carlsbad 1911 meet, is an interesting contrast to the winner's style in 1929.

WHITE Nimzowich	BLACK Lowenfisch
1. P K 4	1. P K 3
2. P Q 4	2. P Q 4
3. P K 5	3. P Q B 4
4. P Q B 3	4. Q N B 3
5. N B 3	5. P B 3

White gives as best 5 ...., Q N 3; 6. B K 2, P x P; 7. P x Q P; 7. B Q 2.

6. B Q N 5	6. B Q 2
7. Castles	7. Q N 3

If 7 ...., N x K P; 8. N x N, B x B; 9. Q R 5 ch, K Q 2; 10. Q B 7 ch, K Q 3; 11. P x P ch! K x N; 12 R K 1 ch, K B 4; 13. Q R 6 ch, P N 4; 14. P K N 4 mate.

8. B x N	8. P x B
9. P x K B P	9. N x P
10. N K 5	10. B Q 2
11. P x P	11. B x P
12. B N 5!	12. Q Q 1
13. B x N	13. Q x B
14. Q R 5 ch	14. P N 3
15. Q K 2	15. R Q 1
16. N Q 3	16. Castles
17. Q R K 1	17. K R K 1
18. K R 1	18. B Q 3
19. P K B 4	19. P B 4
20. P B 4	20. B K B 1
21. P x P	21. B B 1
22. N K 4	22. Q N 2
23. P x K P	23. B x P
24. Q R 6	24. K R 1
25. R Q 1	25. B N 1
26. P Q N 3	26. R Q 5
27. R x R	27. P x R

The remaining moves are with the diagram at the head of the column.

The game is a classic for the blockade of the Black centre. In the repulse of the vigorous counter-attack White soars to the altitudes attained by Morphy or Alechin.

CHESS NEWS AND NOTES

Ireland—The Tailtean champion, J. J. O'Hanlon, has accepted an invitation to play in the Christmas Congress at Hastings this year. A fight with Capablanca, who has promised to play, delighted the Irishman, a strong combinationist.

Nimzowich, the victor of Carlsbad. Dr. Alechin regards him as a very adroit artist in his style of chess, a philosopher in his writings on chess, and one who keenly senses the human psychology present in a contest, meaning he reads the mental condition of an opponent and shapes his style of game accordingly. Aside from the foregoing, which is to be undoubted, the writer's view of Nimzowitch's game, from a scientific standpoint, is not so enthusiastic as the Dane's victories might warrant, yet he is in a class by himself. He is eccentric in his style, at times violating fundamental principles of development, and from the venturesome character of which he frequently profits, particularly when an opponent blunders in the sound attack invited by such tactics. He is nothing if not original. No opponent can ever expect him to play as he ever did before, consequently each game he plays is unconventional, whether so by a mere transposition of opening moves or to the limit of daring, where other masters fear to tread. But this is what the chess lover desires. It is the like why we all enjoy Marshall, only "Nimzo" uses better judgment in playing his man. Such an artist cannot be an exemplar or teacher. It requires a high order of genius to so toy with the settled principles successfully. To say he should have lost loses sight of all the psychological considerations, moral effects and, in particular instances, the superior talent he possesses guides him to the line which for the time being is the essential factor. For one to so defy the laws of the science he must be a great tactician, courageous, adroit, imaginative, alert and possess a keen understanding of the human emotions in the presence of combat. Ordinarily these qualities more than compensate for any seeming deficiency in fundamental requirements and account for his general success in tournament play. Doubtless he is familiar with fundamentals, but his impulse for originality, with its moral effect on an opponent, very likely prompts his play. Only when he meets a master strategist need he fear, and there are only a few such. These playing characteristics, however, with a quaint piquant vivacity in manner, create a personality in chess that has endeared itself to many. His victory was popular. At a tournament banquet tendered the masters he modestly expressed the hope that he had earned the privilege to contest for the world title.—John F. Barry in The Boston Transcript.

Budapest—The capital of the champion nation has a tournament in celebration of the ninetieth anniversary of its chess club, arranged as a memorial of the late Josef Szen, one of the founders. He played in the London Exhibition Tournament of 1851, won by Adolf Andersen, who offered Szen that if either won first prize he divide. The fourteen players represent ten different countries. The standing follows Capablanca, 8½-½; Havasi and Rubenstein, each, 3-1; Vajda and Tartakower, each, 2½-1½; Bosch and Canal, each, 2-2; Przepiorka and Endre Steiner, each, 1½-1½; Monticelli and Thomas, each, 1½-2½; Colle and Prokes, each, 1-3, Brinckman, ½-2½. Gera Maroczy is tournament manager.

Wiesbaden—On the eve of the match for the world title the agent of The New York Evening Post interviewed Dr. Em. Lasker, who said "Take any odds that are offered, one can never tell what may happen in a world championship match, and these two men are too much alike to make a forecast. Both know all styles of openings, all varieties of middle play and all possibilities to end the play. You cannot judge by their tournament records, for in individual matches there enter certain influences which are hard to account for. The effect of one personality pitted against another often upsets all calculations based on records." Bogoljubow was asked who will win, replied "The man who deserves to win. He considered Alechin the better tactician and himself the better strategist."

SCHOOLBOY HOWLERS

A sculptor is a man who makes faces and busts.

The highest mountain in Switzerland is Blanc Mange.

By Magna Charta no free man could be hanged twice for the same offence.

Sir Walter Raleigh was the first man to see the Invisible Armada.

The poll tax was paid by everybody who had a head.

Robert Bruce was a Scot who kept a performing spider.

The Primate is the wife of the Prime Minister.

The Black Prince was the son of Old King Coal.

A visitor to China was congratulating his Oriental cook in having prepared a very tasty meal. By way of a joke he remarked: "I hope it wasn't a stray dog that you killed."

"No," replied the Chinaman. "Doggee already deadee when I pickee him up."

NATIVES OF INDIA FOND OF TOBACCO

Leaf Is Kneaded With Treacle and Smoked in Hookah Pipes by Castes

From the highest to the lowest in India, one finds a great fondness for tobacco in one form or another. It is difficult to believe there ever was a time when this fragrant weed was not indulged in by Indians, but there does not seem to be any ground for believing that tobacco, as we know it, was used in India before the beginning of the seventeenth century, when it was introduced into the Decan by the Portuguese and then carried up to the north.

When Tavernier visited India in the middle of the seventeenth century, he found it grown in large quantities about Burhanpur, "where a considerable proportion was left to rot on the ground. Asad Beg is credited with being the one responsible for introducing the weed to the royal family.

When we come to the days of John Company we find that smoking was very popular, though the most popular form was the hookah. When the meal was finished the hookadar prepared the various hookahs, from each of which long tubes to be used for drawing in the smoke pended. When a dozen or so men were well into their smoke, a noise similar to continuous snoring resounded through the room.

The hookah is an Indian pipe for smoking through water, and as late as 1840 it was still common at Calcutta dinner-tables as well as regimental mess-tables. Many of the old Anglo-Indians retained their love for the hookah when they returned to England.

There were then certain rules regulating its use, for we find that in 1792 the rules for the Calcutta Subscription Dances provided.

"That hookahs be not admitted into the ballroom during any part of the night. But hookahs might be admitted to the supper rooms, to the card rooms, to the boxes in the theatre, and to each side of the assembly room, between the large pillars and the wall."

We are also told that in former days it was considered a heinous offence to step over another man's hookah and that several duels were fought on account of this. The users of the hookah were not satisfied with the coarse tobacco and they added sweet-scented Persian tobacco, sweet herbs, sugar, spice, etc.

Even in those days the ladies participated in the pleasure and many of them have attempted to describe the effects of smoking the hookah.

SMOKED FROM HOLE

The tobacco used by the poor in India is of a low grade. In Upper India the farmer cuts the tobacco leaf into shreds and kneads it up with treacle and water till it becomes a black, sticky mass, which has to be kept alight by a lump of red-hot charcoal placed upon it. The cost of a whole day's pleasure is about two pipes.

A very primitive method of smoking is followed in the Himalayan districts. Here two holes are made in the snow or in the earth of a sloping bank and connected together by an underground channel. In one hole is placed the lighted tobacco and the smoker, crouching over the second hole, sucks out the smoke.

Sometimes a reed is inserted in the second hole which enables the smoker to enjoy his pleasure without stooping. It is necessary, if one wishes to make a good smoke from Indian tobacco to take steps to modify its strength by the addition of sweet-scented materials and also by passing it through the water as mentioned above.

We are told by Buchanan-Hamilton that at the beginning of the nineteenth century, only one division of Brahmans in Bengal, the Gayawalas, or low temple priests, smoked. But gradually a change took place and smoking has now become practically universal all over India.

The cigarette today is driving the native bidi from the market to a certain extent, though the latter, on account of its extreme cheapness, is sure to die very hard. There is still some objection to the tobacco habit in some parts of this country, as it is believed that the narcotic properties of the plant are due to the presence of some kind of spirit, which when volitalized in the smoke, brings disease on children.

It is interesting to note, on the authority of Crooke, that in some village rest-houses "parish" pipes are still to be seen. Each has a specially colored rag attached to it, which shows to which caste it belongs. There are some pipes allotted to Brahmans, some to Mussalmans and some to low caste people.

"Many well dressed girls," says a writer, "buy their clothes on the instalment plan."

Most are wearing the first instalment.

"I have come out on top at last," exalted a business man the other day.

He should get hair-restorer.

SOUND AUCTION and CONTRACT

by WILBUR C. WHITEHEAD

The World's Greatest Authority

Choice of Two Ways of Playing a Hand to Effect a Possible Squeeze

North:
♠ 5 4
♥ Q 6 3
♦ A 9 5 2
♣ A 9 7 2

West:
♠ J 9 7 2
♥ J 9 8 7 4 2
♦ 7 3
♣ 6

East:
♠ 10 8 6 3
♥ —
♦ Q J 10 4
♣ K 10 8 5 4

South:
♠ A K Q
♥ A K 10 5
♦ K 8 6
♣ Q J 3

Auction Bidding

South	1 N T
West	Pass
North	Pass
East	Pass

Contract Bidding

	1st Rd.	2nd Rd.	3rd. Rd.
South	2 ♥	3 N T	6 N T
West	Pass	Pass	Pass
North	3 ♥	5 N T	Pass
East	Pass	Pass	Pass

The above hand is one that arose in the Duplicate Auction contest for The Auction Bridge Magazine Trophy for Teams of Four at the Annual Congress of the American Whist League held this year in Atlantic City. The hand is worthy of comment, first, because at two tables South bid and played the hand at Hearts, failing to go game; and, second, because at the remaining tables where it was played at No Trumps, but two South players made the small slam, which is easily made in the hand, if played for.

SALIENT POINTS OF THE BIDDING

Auction: South's hand, by reason of its great high card strength, 5½ Quick Tricks and 4-3-3-3 type of suit distribution, is distinctly a No Trump to start with and not a Heart. The grave danger of an introductory suit bid with hands that should preferably be played at No Trump (unless partner's holding is of an extreme suit type, such as, for example, the distributions held by West and East) is evidenced by the fact that, at the tables where a Heart was bid, North left in such bid with the result that but nine tricks were made instead of the twelve that can be made at No Trump.

Contract: The contract bidding is purely hypothetical as the contest was Auction, not Contract. At Contract, the Heart can be bid with safety as with 5½ distributed high card values South can bid two Hearts originally. As this bid demands a response by partner, there is little or no danger that South will not be provided with a second opportunity to bid, and thus, to arrive at the best bid of the combined hands for game or slam. North's assist to but three Hearts is based upon South's guarantee of a further bid, following which North will be in a better position to show the real strength of his holding. South's three No Trumps indicates clearly his preference for No Trumps unless partner holds more than three Hearts. North, now confident that South holds high card protection in all four suits, jumps his assist to five No Trumps to invite a slam bid by South. South, with greater high card strength than indicated by his previous bids, accepts the invitation by bidding a Small Slam.

THE PLAY

West opens the Seven of Hearts, which South wins with the Ten. With this opening, South can count positively eleven tricks, four Hearts, three Spades, two Diamonds and two Clubs. To set up the needed twelfth trick for a Small Slam is the problem. To attempt to set up an extra Club trick by leading a small Club from Dummy on the chance of East holding the King, will fail even though East holds the King, should East refuse to go up with his King on the first round, but go up with such card on the second.

Such defence by East would block South from making his Ace of Clubs in Dummy, as to lead through East twice would involve taking out both his Heart and Diamond entry. Also, to play for a possible 3-2 split of the outstanding six Clubs or six Diamonds is practically marked as futile because of the known uneven distribution of the suits as evidenced by East's failure to follow the first Heart lead. Therefore, South's best plan of play is to try for a squeeze by leading out four rounds of Hearts, followed by three rounds of Spades and discarding two of his small Diamonds, conserving his four Clubs.

His next play is the lead of his Queen of Clubs. At this point of play East will be found clearly marked with three Clubs and three Diamonds, consequently whatever East returns, South must make the Small Slam. It will be noted that should South discard two Clubs from Dummy instead of two Diamonds, as was the case at some of the tables, that a Small Slam cannot be effected.

Copyright, 1929, by the Bell Syndicate, Inc.

The Daily Cross-Word Puzzle

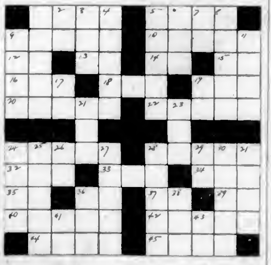

ACROSS

1. Ferocious.
6. A black bird.
9. Got up.
10. Protuberances.
12. Southern State (abbr.).
13. Mother.
14. A Hebrew month.
15. Exclamation.
16. Letters
18. At this time.
19. Southern constellation.
20. Game.
22. Cut.
24. Quality.
28. Live.
32. Staff.
33. Form of address.
34. Cry of an owl.
35. Exists.
36. Postscript (abbr.).
37. Three-toed sloth.
39. Depart.
40. Titter.
42. Verdant.
44. Planted.
45. Observes.

DOWN

1. Seine.
2. Proposed international language.
3. Doctrine
4. Signified.
5. Talons.
6. Steal.
7. Siberian river
8. Carries on the person.
9. Chills and fever.
11. Persian ruler.
17. Thus.
21. Free from.
23. Not high
24. Determination.
25. Flowers.
26. In the Christian era (abbr.).
27. German city.
28. Draws along.
29. Exclamation
30. Theatre boxes.
31. A water bird.
36. Seat in a church.
38. Anger.
41. Exclamation.
43. Engineering degree (abbr.).

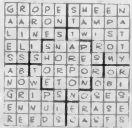

ANSWER TO YESTERDAY'S PUZZLE

THE BROTHERHOOD OF SCIENCE

Man's Mastery of Science

WORKING far into the night by the guttering light of tapers, chemists of old played their small part in the development of many products of today.

Substances such as Duco, which has revolutionized the paint industry; Fabrikoid, which has replaced leather in well-nigh imperishable form; Pyralin, from which is made beautiful toiletware, are examples of what can be accomplished with the aid of chemical engineers.

Canadian Industries Limited, through its affiliation with Imperial Chemical Industries Limited, of Great Britain, and E. I. duPont de Nemours & Company, Inc., of the United States, shares the results of the scientific research of these great companies.

Any product bearing the oval trade-mark shown here carries the guarantee of inherent excellence.

This is No. 7 of a series of illustrated talks on scientific research and modern industry.

CANADIAN INDUSTRIES LIMITED
HEAD OFFICE: MONTREAL - BRANCHES THROUGHOUT CANADA

Dominion Ammunition Division
Canadian Salt Division
Pyralin Division

Canadian Explosives Division
Canadian Ammonia Division
Triangle Chemical Division

Flint Paint & Varnish Division
Grasselli Chemical Division
Fabrikoid Division

EXPLOSIVES AMMUNITION DUCO, PAINTS FABRIKOID PYRALIN SALT HEAVY CHEMICALS FERTILIZERS CIL

CLUB ENGAGES VISITING ARTISTS

Ladies' Musical Club Announces a Series of Three Concerts by Professional Talent

Announcement is made by the Ladies' Musical Club of a series of at least three concerts by visiting professional talent to be given during the current season. The concerts will be on October 16, November 20 and February 26, the artists to appear being as follows: At the first, Myron Jacobson and Bertha Poncy, pianists, and Alice Bogardus, soprano; second, the Cornish Trio, comprising Peter Merenblum, violinist; Kelie Levienne, 'cellist, and Bertha Poncy, pianist; and third, Emily Bentley Dew, violinist.

The Ladies' Musical Club has arranged its schedule of work for the season so as to include at least two innovations designed to lend interest to the life of the club and increase the membership. The most important of these from an educational standpoint is the proposed formation of a junior club, made up of student members of the parent organization. The club executive is anxious to make this phase of the club's work a success from the very start, and asks for the help and cooperation of parents and teachers in securing as many charter members as possible. It is because they have the welfare of these younger musicians in mind that the executive has secured the services of the above-mentioned artists, who constitute three of the most outstanding musical attractions to be had on the Pacific Coast.

STUDENTS' RECITAL

The Students' Recital, held over from last Spring, and postponed on account of the Musical Festival, will take place at the Crystal Garden on Saturday, September 28, at 3 p.m. sharp. It will be held in the concert room, and tea will be served after the programme, for which a very small charge will be made.

It is hoped, by the executive, that as many as can possibly do so will secure their membership cards before the first recital from the secretary, Mrs. F. D. Brae. There will be some very fine talent appearing on the programme, about ten students taking part. As the board of directors for the Junior Club will be chosen from the active membership, there will be a special meeting arranged for that purpose after the student recital.

The club year books are in the hands of the printer, and will be ready for distribution on Monday, September 23, at Fletcher Brothers, where a committee will be prepared to take membership dues on and after that date, up to the day of the Students' Recital on Saturday. Membership cards may be obtained in the meantime from Mrs. F. D. Bree or Mrs F. G. Aldous.

In December it is the wish of the club to have the gold medallists of the Victoria Musical Festival give the programme, and this will be an afternoon concert with a tea following.

The January recital will be given by Mrs. Guy Goddard and other active members, to be followed by a tea.

In March it is planned to have Pearl McDonald in a lecture, "Humor in Music," with active members of the Victoria Ladies' Club to assist her in illustrating her lecture. Tea will be served at the close of the programme.

The April recital will be in the nature of a piano recital by Vern Bissell Brooks, of Vancouver, with the assistance of active members of the Victoria Ladies' Musical Club. As this will be an afternoon concert also, tea will be served at the close of the programme.

All the afternoon recitals will be in the concert room of the Crystal Garden and a small charge made for tea. The place of holding the evening concerts will be announced later.

ASSOCIATE MEMBERS

It will be of interest to those who contemplate joining the club to know that men may join the club as associate members. While the concerts are open to nonmembers on the payment of an admission fee, it is felt that a large membership is a greater encouragement to those who take part in the concerts, and to the board of directors, as the interest shown in that way far outweighs the monetary gains resulting from a large attendance at individual concerts, when the admission fee is greater. The Ladies' Musical Club is not ambitious to become a mere "musical bureau." At the same time, the directors realize that it is impossible to stand still and exist. Bringing to Victoria musicians who will give pleasure and inspiration to those who for any reason are not able to hear these artists who have made a reputation for themselves, helps in no small degree to justify the very existence of the club.

An effort was made to bring the Hart House Quartette, but this organization had been engaged to play in Victoria under other auspices. With three evening concerts by outside artists, three afternoon ones with the active members of the club to assist, and a recital by the winners of the gold medals at the Musical Festival, the club year promises to be a most interesting one. Having tea after the afternoon recitals, at which student members will be asked to assist, will serve the double purpose of allowing members to come in closer contact with each other, and with those who belong to the club for the first time.

"My roommate always gets to the shower first and makes me wait for him. What do you think of a fellow like that?"

"Why, I should say your roommate must be a gentleman of the first water."

"I'm sorry to hear your engagement is broken off."

"Yes, Charlie acted horribly."

"But I thought you broke it off yourself?"

"Oh, yes, but he made no fuss about it."

Mother's Little Helper

By J. H. Striebel

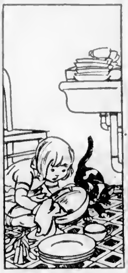

When the cat is so willing to help clean the dishes—we ask you—why should anyone overwork during this warm weather?

Burgess Bedtime Stories

Flip Learns About Back Doors

—By THORNTON W. BURGESS—

Who builds and knows what he's
about
Has never less than two ways out.
—Johnny Chuck.

Bowser the Hound trotted down the Long Lane, through the cornfield and out across the Green Meadows to where Flip the Terrier was digging excitedly. So intent was Flip on what he was doing that he didn't see Bowser coming. It wasn't until Bowser spoke that Flip knew that he had come.

"What are you doing? Digging for exercise?" inquired Bowser.

Flip stopped digging long enough to look up at Bowser and reply. "There's somebody down in there and I'm going to get him. Come on and help me get him."

"It looks to me," replied Bowser, "as if you just about fill up that hole. How can two of us dig?"

"We can take turns anyway," said Flip.

Bowser shook his head. "I'll let you do the digging, Flip," said he. "When I was your age I used to be a pretty good digger myself, but I'm not so fond of it now. You dig and I'll keep watch."

So Flip went back to his digging and Bowser sat down to watch. There was a twinkle in his eyes. In fact, if you could have looked in Bowser's face you might have guessed that he had some little joke all his own that he was laughing at inside.

After a while Flip backed out and sprawled out on the mound of sand that had piled up in front of the hole. He was hot and tired and he panted. He blew sand out of his nose and tried to shake it out of his ears. He was a little bit discouraged. "That hole goes down pretty deep," said he.

"I thought likely," replied Bowser. "I don't want to discourage you, but I think it will take you the rest of the day to get to the bottom of that hole. What do you expect to find when you get there?"

"The one who dug the hole," replied Flip promptly. "I could smell him when I first poked my nose in there and there hasn't been a chance for him to get out, for I have been right here on the job."

"Do you expect him to wait for you?" inquired Bowser.

"What else can he do?" demanded Flip.

"He might be digging all the time you are digging," replied Bowser.

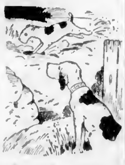

So Flip went back to his digging and Bowser sat down to watch

Flip's face fell. "I hadn't thought of that," he exclaimed. "Still, if he is, I think I can outdig him. Phew, it's hot!"

"Have you kept watch of the back doors?" asked Bowser in a most matter-of-fact way.

Flip lifted his head quickly. "Back doors? Back doors? What back doors?" he demanded.

"Why, this is the front door of somebody's home, so, of course, there must be a back door; perhaps two or three," replied Bowser. "When you go in at the front door to look for any one, it is just as well to have some one else watching the back door."

"I don't believe there is any back door," replied Flip. "If there is a back door, where is it?"

Bowser got to his feet and lazily began to walk around, sniffing. Not far away he found a hole partly covered with grass. "Here is one," said he. A few minutes later he found another. Flip ran over to them. He sniffed in each. At one of them he found the scent that he had found in the hole he was digging, and it was very fresh. It was stronger outside than inside. He looked up at Bowser. Bowser was grinning. "I wouldn't dig any more if I were you," said he. "There is no one at home."

(Copyright, 1929, by T. W. Burgess)

The next story—"Flip Changes His Mind."

FALL FASHIONS for TOWN or COUNTRY

Millinery

Color and fabric combine to create an effect of richness and beauty in the new hats for Autumn.

Hats of soleil are soft and lustrous looking—just as smart for town as the golf course. In a variety of colors and black.

$7.95 to $15.00 Each

A wonderful collection of Fall Hats is shown in fur or wool felts and reversible fox fur felt. English green, russel, tan, crimson, grey, wine and black are the chosen shades. Styles for all types of frocks, coats and suits.

$3.95 to $15.00

—Millinery, 1st Floor

A Fascinating Presentation of the Mode in All Its Phases

The varying aspects of the Autumn mode is given a complete survey in the groups of smart new apparel assembled here this season.

Smart Fall Coats Are Shown in the New Manner

A very definite change in the silhouette is evidenced this Fall. Lines are moulded to the figure. The "Princess" influence extends to every branch of apparel.

Smart Coats for dress occasions, made of popular fabrics, and lavishly trimmed with fur, at

$49.75 and $59.75

Camolex and Tweed Coats in straight line or belted models. Suitable for travel, street or sports wear. Some fur-trimmed. Choice values for $37.90

New Frocks for Fall

Frocks of transparent velvet that fit snugly at the hipline and break into flares low on the skirt.

$29.75 and $35.00

Dresses of silk tweed dominate the mode for informal occasions. Price $22.90

Sizes for larger women. Price $49.75

—Mantle Dept., 1st Floor

Hand-Knit Sweaters

Once More the Vogue

Fashion decrees the return to favor of the Hand-Knit Sweater, and, of course, the clever woman will knit her own.

Experts in our Needlework Department will give you full instructions.

Paton's Rose Fingering Wool is specially suitable for pull-overs, and is shown in all wanted shades and heather mixtures. Per oz........ 25¢

For Children's Sweaters and Suits we recommend home fingering wool. A ball........ 20¢

By using the right size needle you improve the appearance of the garment. Ask our advice as to size and suitability.

—Needlework, 1st Floor

Shoes for Dancing

Capezio's Famous New York Box-Toe Ballet Shoes, in black, white and pink satin. Also black kid. Pair, $7.50

Capezio Soft Toe Black Kid Ballet Shoes. A pair $5.00

Gamba's English Box-Toe Ballet Slippers in black or white canvas with kid tips. Good shoes for practice. A pair $2.50

Killoran's American Soft Toe Black Kid Ballet Slippers. At, a pair $3.50

Packard's Soft Toe, Soft Sole Dancing Shoes. First quality. Women's sizes, a pair $2.00

Children's sizes, a pair........ $1.65 and $1.50

Capezio Soft Suede Grecian Sandals for aesthetic or natural dancing. A pair $2.50

Capezio Aluminum Taps. Pair, 50¢

Fleet Foot Crepe Sole Gymnasium Shoes in black canvas. Pair, $1.25

—Women's Shoes, 1st Floor

The Pull-On Glove

Plays an Important Part

So absolutely suitable with so many costumes and on so many occasions—the Pull-On Glove becomes increasingly popular in the modern wardrobe.

Made of French washable suede, with pique sewn seams and in shades of beige, champagne, walnut or grey. Pair, $2.95

Smartly fashioned from washable suede, hand-sewn and in new Fall colors. Priced at, a pair........................$3.50

—Gloves, Main Floor

Fall Showing of Bon Ton Foundation Garments

Corselettes

Boneless Corselettes of striped swami silk are lined to the waist and made with shaped top, detachable shoulder straps and six hose supporters. Priced at $7.50

Fancy Cotton Corselettes are shown with an inside belt of pink coutil and elastic. Price $4.95

Girdles and Corset Belts Emphasize New Materials and Designs

Pink Broche Girdles are shown with side hook, low top and long hip—a model specially designed for the figure that is small waisted but with large hips. Price $7.50

Step-In Girdles of rayon satin and silk elastic are medium length with three soft bones in front. Priced at $4.95

Rose-beige lace, lined with pink voile, distinguishes these well shaped Corset Belts. Hooked in the back. Price $2.95

—Corsets, 1st Floor

Children's Padded Silk Kimonos

Japanese Padded Silk Kimonos in pink and blue satin, with two pockets and silk girdle. Broken sizes from 2 to 8 years. Regular $6.95 each for $3.95

—Children's Wear, 1st Floor

DAVID SPENCER
LIMITED

Store Hours: 9 A.M. to 6 P.M.; Wednesday, 1 P.M.; Saturday, 6 P.M.

Fine Silk Hosiery

With the vogue for simplicity in accessories, hosiery with the plain slipper heel is smart. Popular shades are rifle, nacre, beechnut, sandust, hoggar, champagne and Cuban sand. This Butterfly Hosiery is very sheer and fine, with picot tops.

$1.95 a Pair

Pure Silk Hosiery, suitable for afternoon or evening wear, is shown in a semi-service weight silk to the garter hem. Colors include evenglow, chalet, beechnut, flesh, pearl, French nude, suntan, grain and season.

$1.50 a Pair

—Hosiery, Main Floor

Children's Hosiery

Children's Three-Quarter-Length Wool and Cotton Golf Hose, in pretty heather mixtures. Sizes 6½ to 8½. A pair, 29¢

Children's All-Wool Golf Hose, in plain shades or heather mixtures, in medium-ribbed effects. Sizes 6½ to 10½. Pair, 59¢

Girls' Silk and Wool Long Hose in mottled shades of turftan, beige, nude and sand. A pair........75¢

—Lower Main Floor

Latest Fall Designs in Wool and Down-Filled Comforters

Wool-Filled Comforters, with sateen coverings in floral and modernistic effects, with contrasting panels of plain sateen. Each $6.95

Down-Filled Comforters, with coverings of cambric and sateen; shown with panels of sateen and satin. Priced from .... $8.75 to $50.00

—Staples, Main Floor

Pure Wool Blankets

Plain-Color, Plaid, Checked and Two-Tone Reversible Blankets. Finished with satin-bound ends. Each .... $6.75 and $9.75

—Staples, Main Floor

Little Girls' Hats $1.75

Soft Little Felt Hats or Velvet Tams, in shades of red, brown, blue and tan. Sizes 2 to 8 years. $1.75

—Children's Wear, 1st Floor

Children's Spun Silk Pantie Dresses

Daintily smocked on the yoke and shown in sleeveless styles, these Spun Silk Pantie Dresses are shown in peach, white, rose, pale green, pink, yellow and red. Sizes 2 to 6 years. Each $3.25

—Children's Wear, 1st Floor